

nine
DAVID
 inch
BOWIE
 nails

OUTSIDE

outsidetour95

goddamn this noise inside my head
 goddamn this noise inside my head
 goddamn this noise inside my head
 goddamn this noise inside my head
 goddamn this noise inside my head
 goddamn this noise inside my head
 goddamn this noise inside my head
 goddamn this noise inside my head
 goddamn this noise inside my head
 goddamn this noise inside my head
 goddamn this noise inside my head
 goddamn this noise inside my head
 goddamn this noise inside my head
 goddamn this noise inside my head
 goddamn this noise inside my head
 goddamn this noise inside my head



UR

Nine Inch Nails

Outside Tour

SEPTEMBER

PAGE

Mon	11 Rehearsal	Hartford, CT 1
Tue	12 Rehearsal	Hartford, CT 2
Wed	13 Rehearsal	Hartford, CT 3
Thu	14 The Meadows	Hartford, CT 4
Fri	15 Travel/Day Off	Hartford, CT 5
Sat	16 Great Woods	Boston, MA 6
Sun	17 Hersheypark Stadium	Hershey, PA 7
Mon	18 Travel/Day Off	Toronto, ON 8
Tue	19 Day Off	Toronto, ON 9
Wed	20 Skydome	Toronto, ON 10
Thu	21 Travel/Day Off	Philadelphia, PA 11
Fri	22 Blockbuster Sony M.C.	Philadelphia, PA 12
Sat	23 Starlake Amphitheatre	Pittsburgh, PA 13
Sun	24 Travel/Day Off	New York, NY 14
Mon	25 Day Off	New York, NY 15
Tue	26 Day Off	New York, NY 16
Wed	27 Meadowlands	E. Rutherford, NJ 17
Thu	28 Meadowlands	E. Rutherford, NJ 18
Fri	29 Travel/Day Off	Cleveland, OH 19
Sat	30 Blossom Music Center	Cleveland, OH 20

OCTOBER

Sun	1 The World	Chicago, IL 21
Mon	2 Travel/Day Off	Detroit, MI 22
Tue	3 Auburn Hills	Detroit, MI 23
Wed	4 Polaris Amphitheatre	Columbus, OH 24
Thu	5 Travel/Day Off	Washington, DC 25
Fri	6 Nissan Pavilion	Washington, DC 26
Sat	7 Walnut Creek Amphitheatre	Raleigh, NC 27
Sun	8 Travel/Day Off	Atlanta, GA 28
Mon	9 Lakewood Amphitheatre	Atlanta, GA 29
Tue	10 Day Off	St. Louis, MO 30
Wed	11 Riverport Arena	St. Louis, MO 31
Thu	12 Travel/Day Off	Dallas, TX 32
Fri	13 Starplex Amphitheatre	Dallas, TX 33

Touring Personnel

TRENT REZNOR
CHRIS VRENNA
DANNY LOHNER
ROBIN FINCK
CHARLIE CLOUSER

JOHN A. MALM, JR. manager
TONY CIULLA nothing records
JIM LANZA merchandise agent
MARK O'SHEA n.i.n. accountant
JIM CARROCCIO tour manager
TIM BUCKLEY production manager
SEAN BEAVAN f.o.h. sound engineer
WILLIE MACLACHLAN lighting director
MICHAEL GRAPHIX (dr. geese) monitor engineer
JERRY MELTZER band security
HELEN CAMPBELL prod. assistant / n.i.n. wardrobe
TRACY ROBAR guitar technician
KEVIN BRIERS bass/keys technician
BILLY HOWERDEL guitar technician
BARRY HANEY drum/midi technician
DON BATTS midi-technician
DAVID ROTTENBERG set carpenter
BOB LONEY projectionist
JONATHAN RACH documentary
IAN SCOTT merchandising
LUPE GARCIA band bus driver
FRANK MULLEN crew bus driver

Tour Offices

MANAGEMENT

Conservative
2337 W. 11th St, Ste #7
Cleveland, OH 44113
Tel: 216/781-3300
Fax: 216/781-9240
Ctc: John A. Malm, Jr
Tony Ciulla
Silvia Garcia

BOOKING AGENCY

Artist & Audience
83 Riverside Drive
New York, NY 10024
Tel: 212/721-2400
Fax: 212/721-0115
Ctc: Alex Kochan
Debbie Morrison

RECORD COMPANY

Nothing Records
2337 W. 11th St., Ste #7
Cleveland, OH 44113
Tel: 216/781-3300
Fax: 216/781-9240
Ctc: Tony Ciulla
Silvia Garcia

PUBLICITY

Formula
225 Lafayette St. Ste. 603
New York, NY 10012
Tel: 212/941-9701
Fax: 212/941-9740
Ctc: Sioux Zimmerman

ACCOUNTING

Sendyk, Leonard & Co., Inc.
8349 Sunset Blvd Ste. 405
West Hollywood, CA 90069
Tel: 213/656-9484
Fax: 213/656-8143
Ctc: Jay Sendyk
Gerri Leonard
Mark O'Shea

TRAVEL AGENT

Starflight Travel
6101 W. Courtyard Dr.
Building #2 Ste #150
Austin, TX 78730-5036
Tel: 512/794-0099
Fax: 512/794-9940
Ctc: Roy Ericson

LIGHTING

Vari*Lites
201 Regal Row
Dallas, TX 75247
Tel: 214/630-1963
Fax: 214/630-5867
Ctc: Curry Grant
Tel: 818/507-0700
Fax: 818/507-0800

LIGHTING

Light & Sound Design
1415 Lawrence Drive
Newbury Park, CA 91320
Tel: 805/499-6886
Fax: 805/499-5545
Ctc: Nick Jackson
John Lobel

Tour Offices

SOUND

Electrotec
31119 Villa Colinas
Westlake Village, CA 91362
Tel: 818/735-8687
Fax: 818/735-8686
Ctc: Pierre d'Astugues

PROJECTION

Nocturne Productions
2051 3rd Street
San Francisco, CA 94107
Tel: 415/554-8100
Fax: 415/554-8120
Ctc: Van Jarvis

STAGING

Tait Towers
9 Winfield Drive
Littitz, PA 17543
Tel: 717/626-9571
Fax: 717/626-0400
Ctc: Michael Tait
Winky

STAGING

Brightman Design
108 Echno St.
Santa Cruz, CA 95060
Tel: 408/423-7226
Fax: 408/423-8697
Ctc: Chris Brightman

BUSES

4 Seasons
31110 Manitoba Drive
Evergreen, CO 80439
Tel: 303/674-7787
Fax: 303/674-7788
Ctc: Mike Slarve

TRUCKING

Upstaging
909 Tower Road
Mundelein, IL 60060-3824
Tel: 708/949-4900
Fax: 708/949-4909
Ctc: Brian Higgins

MERCHANDISE

J Artist Management
2021 Midway Drive
Twinburg, OH 44087
Tel: 216/487-0655
Fax: 216/963-7829
Ctc: Jim Lanza

SECURITY

Mele Group Int'l
24751 Springbrook
Farmington Hills, MI 48336
Tel/Fax: 810/477-2925
ctc: Jerry Meltzer

ITINERARIES

Smart Art
3017 Ocean Park Blvd
Santa Monica, CA 90405
Tel: 310/450-3440
Fax: 310/452-3521
Ctc: Tom Birch
Michael Long

September

SUN	MON	TUE	WED	THU	FRI	SAT
					1	2
3	4	5	6	7	8	9
10	11	12	13	14	15	16
Hersheypark Stadium Hershey PA 17	Rehearsal Hartford CT	Rehearsal Hartford CT	Rehearsal Hartford CT	The Meadows Hartford CT	Travel Day Off	Great Woods Boston MA
17	18	19	20	21	22	23
Travel Day Off	Travel Day Off	Day Off	Skydome Toronto ON	Travel Day Off	Blockbuster Sony M.C. Philadelphia PA	Starlake Amph Pittsburgh PA
24	25	26	27	28	29	30
Travel Day Off	Day Off	Day Off	Meadowlands E. Rutherford NJ	Meadowlands E. Rutherford NJ	Travel Day Off	Blossom Music Center Cleveland OH

October

SUN	MON	TUE	WED	THU	FRI	SAT
The World Chicago IL 1	Travel Day Off 2	Auburn Hills Detroit MI 3	Polaris Amph Columbus OH 4	Travel Day Off 5	Nissan Pavilion Washington DC 6	Walnut Creek Amphitheatre Raleigh NC 7
Travel Day Off 8	Lakewood Amp Atlanta GA 9	Travel Day Off 10	Riverport St. Louis MO 11	Travel Day Off 12	13	14
15	16	17	18	19	20	21
22	23	24	25	26	27	28
29	30	31				

U.S.A. / CANADA

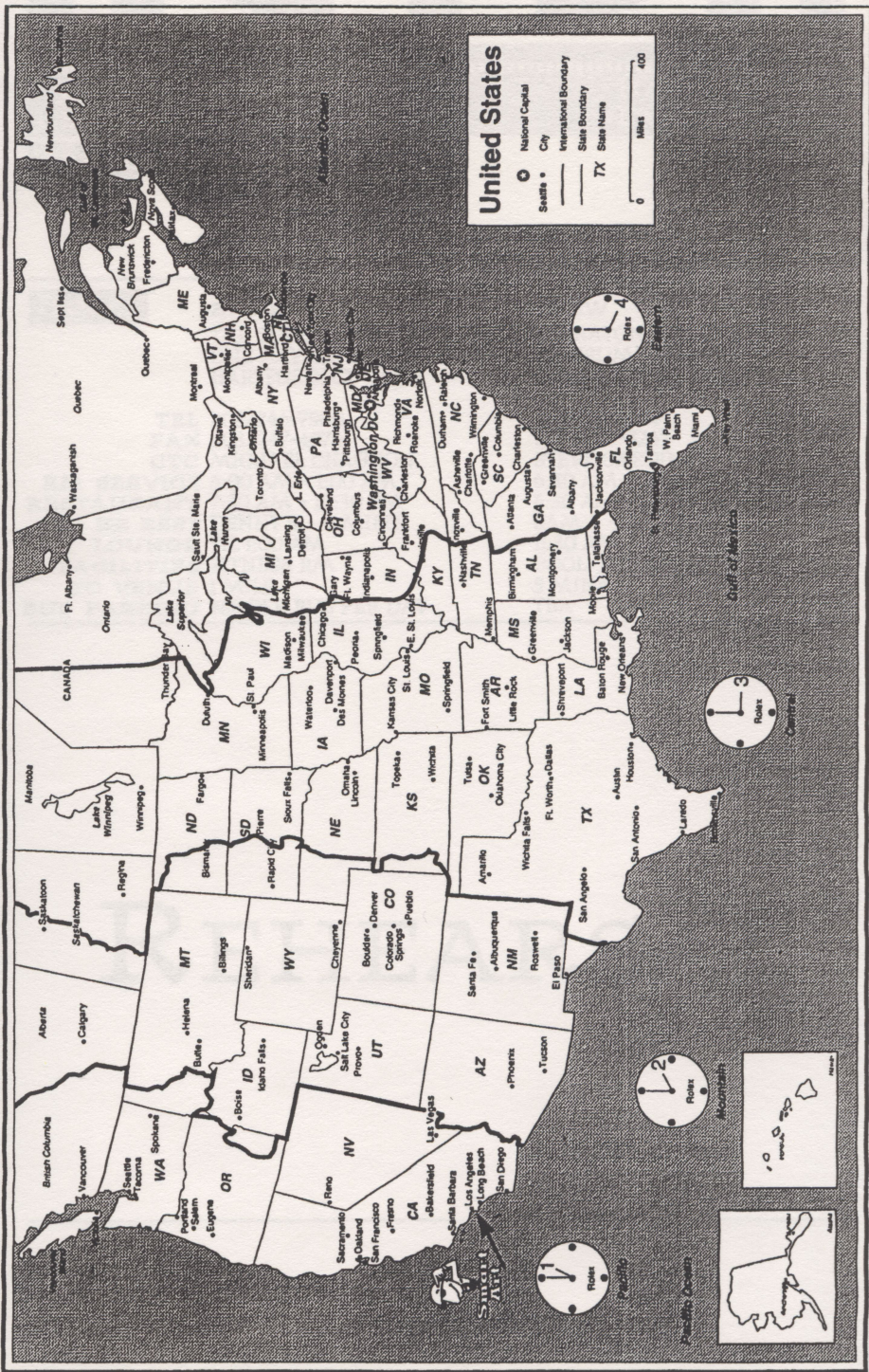

N I M

MONDAY, SEPTEMBER 11
REHEARSAL

HARTFORD, CT
EASTERN TIME

TRAVEL

BAND }
CREW } **IN HARTFORD**

HOTEL

BAND

THE GOODWIN HOTEL
ONE HAYNES STREET
HARTFORD, CT 06103

CREW

SHERATON HOTEL
315 TRUMBULL STREET
HARTFORD, CT 06103

TEL 203/246-7500

FAX 203/247-4576

CTC MICHAEL CHAGNON

RM SERVICE 6:00 AM - 1:00 AM

RESTAURANT 7:30 AM - 10:30 PM

24 HR REST DENNY'S - 8 MILES

LOUNGE TIL 1:00 AM

FACILITIES FITNESS RM

TO VENUE 1 MILE

BUS PARKING \$55 PER BUS PER DAY

203/278-5151

203-240-7247

STEVE GARDINER

6:30 AM-2 PM / 5 PM-MID

6:30 AM - 11:00 PM

SAM'S - 3 BLOCKS

11:30 AM, - 1:00 AM

POOL, JACUZZI EX. RM, SAUNA

5 MINS

TBA

REHEARSAL

N I M

TUESDAY, SEPTEMBER 12
REHEARSAL

HARTFORD, CT
EASTERN TIME

TRAVEL

BAND }
CREW } **IN HARTFORD**

HOTEL

BAND

THE GOODWIN HOTEL
ONE HAYNES STREET
HARTFORD, CT 06103

CREW

SHERATON HOTEL
315 TRUMBULL STREET
HARTFORD, CT 06103

TEL 203/246-7500

FAX 203/247-4576

CTC MICHAEL CHAGNON

RM SERVICE 6:00 AM - 1:00 AM

RESTAURANT 7:30 AM - 10:30 PM

24 HR REST DENNY'S - 8 MILES

LOUNGE TIL 1:00 AM

FACILITIES FITNESS RM

TO VENUE 1 MILE

BUS PARKING \$55 PER BUS PER DAY

203/278-5151

203-240-7247

STEVE GARDINER

6:30 AM - 2 PM / 5 PM - MID

6:30 AM - 11:00 PM

SAM'S - 3 BLOCKS

11:30 AM, - 1:00 AM

POOL, JACUZZI EX. RM, SAUNA

5 MINS

TBA

REHEARSAL

N I M

WEDNESDAY, SEPTEMBER 13
REHEARSAL

HARTFORD, CT
EASTERN TIME

TRAVEL

BAND }
CREW } IN HARTFORD

HOTEL

BAND
THE GOODWIN HOTEL
ONE HAYNES STREET
HARTFORD, CT 06103

CREW
SHERATON HOTEL
315 TRUMBELL STREET
HARTFORD, CT 06103

TEL 203/246-7500

FAX 203/247-4576

CTC MICHAEL CHAGNON

RM SERVICE 6:00 AM - 1:00 AM

RESTAURANT 7:30 AM - 10:30 PM

24 HR REST DENNY'S - 8 MILES

LOUNGE TIL 1:00 AM

FACILITIES FITNESS RM

TO VENUE 1 MILE

BUS PARKING \$55 PER BUS PER DAY

203/278-5151

203-240-7247

STEVE GARDINER

6:30 AM-2 PM / 5 PM-MID

6:30 AM - 11:00 PM

SAM'S - 3 BLOCKS

11:30 AM, - 1:00 AM

POOL, JACUZZI EX. RM, SAUNA

5 MINS

TBA

REHEARSAL

N I M

THURSDAY, SEPTEMBER 14
THE MEADOWS

HARTFORD, CT
EASTERN TIME

TRAVEL

BAND }
CREW } IN HARTFORD

HOTEL

BAND
THE GOODWIN HOTEL
ONE HAYNES STREET
HARTFORD, CT 06103

BUS DRIVERS ONLY
SHERATON HOTEL
315 TRUMBULL STREET
HARTFORD, CT 06103

TEL 203/246-7500

FAX 203/247-4576

CTC MICHAEL CHAGNON

RM SERVICE 6:00 AM - 1:00 AM

RESTAURANT 7:30 AM - 10:30 PM

24 HR REST DENNY'S - 8 MILES

LOUNGE TIL 1:00 AM

FACILITIES FITNESS RM

TO VENUE 1 MILE

BUS PARKING \$55 PER BUS PER DAY

203/278-5151

203-240-7247

STEVE GARDINER

6:30 AM - 2 PM / 5 PM - MID

6:30 AM - 11:00 PM

SAM'S - 3 BLOCKS

11:30 AM, - 1:00 AM

POOL, JACUZZI EX. RM, SAUNA

5 MINS

TBA

VENUE

THE MEADOWS MUSIC THEATRE
61 SAVITT WAY
HARTFORD, CT 06120

CAPACITY

30,000

MAIN 203/548-7370

FAX 203/548-7388

DOORS 6:00 PM

SHOWTIME 8:00 PM

CURFEW NONE

PRODUCTION NUMBERS

PROD 1	203/548-2069	MGMT #1	203/548-2067
PROD 2	203/548-2070	MGMT #2	203/548-2068
PROD 3	203/548-2071	MGMT FAX	203/493-6121
PROD FAX	203/493-6120		

PROMOTER

THE MEADOWS M. T.
61 SAVITT WAY
HARTFORD, CT 06120

CTC DAN PARISE
HOME 914/896-1351
FAX 914/896-1352

TEL 203/548-7370

FAX 203/548-7388

AFTER SHOW TRAVEL

BAND STAY IN HARTFORD

CREW BUS TO MANSFIELD - 102 MILES / 2 HRS

NIW

FRIDAY, SEPTEMBER 15
TRAVEL / DAY OFF

MANSFIELD, MA
EASTERN TIME

TRAVEL

BAND BUS TO BOSTON - 105 MILES / 2 1/4 HRS

CREW IN MANSFIELD

HOTEL

BAND

RITZ CARLTON
15 ARLINGTON STREET
BOSTON, MA 02217

CREW

HOLIDAY INN MANSFIELD
31 HAMPSHIRE STREET
MANSFIELD, MA 02048

TEL 617/536-5700

FAX 617/536-1335

CTC DENISE REARDON

RM SERVICE 24 HRS

RESTAURANT 6:00 AM - MIDNIGHT

24 HR REST BLUE DINER - 5 MINS

LOUNGE 11:30 AM - 1:00 PM

FACILITIES SAUNA, EX. ROOM

TO VENUE 40 MINS

BUS PARKING

508/339-2200

508/339-1040

STEVEN RICCIARDI

6:30 AM - 10:00 PM

TIL 12:45 AM

HEALTH CLUB, POOL

3.5 MILES

ON SITE

TRAVEL / DAY OFF

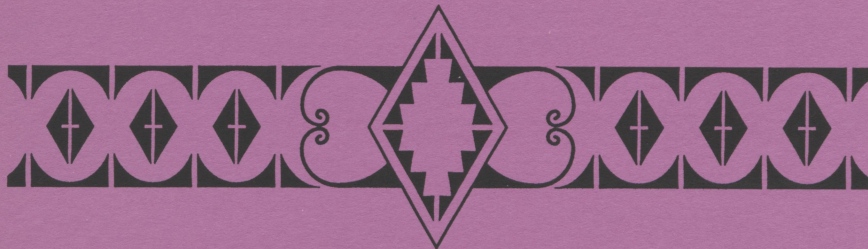

N I M

SATURDAY, SEPTEMBER 16
GREAT WOODS

BOSTON, MA
EASTERN TIME

TRAVEL

BAND IN BOSTON

CREW IN MANSFIELD

HOTEL

BAND
RITZ CARLTON
15 ARLINGTON STREET
BOSTON, MA 02217

BUS DRIVERS ONLY
HOLIDAY INN MANSFIELD
31 HAMPSHIRE STREET
MANSFIELD, MA 02048

TEL 617/536-5700

FAX 617/536-1335

CTC DENISE REARDON

RM SERVICE 24 HRS

RESTAURANT 6:00 AM - MIDNIGHT

24 HR REST BLUE DINER - 5 MINS

LOUNGE 11:30 AM - 1:00 PM

FACILITIES SAUNA, EX. ROOM

TO VENUE 40 MINS

BUS PARKING

508/339-2200

508/339-1040

STEVEN RICCIARDI

6:30 AM - 10:00 PM

TIL 12:45 AM

HEALTH CLUB, POOL

3.5 MILES

ON SITE

VENUE

GREAT WOODS
885 S. MAIN STREET RT. 140
MANSFIELD, MA 02048

CAPACITY

14,000

MAIN 508/339-2331

FAX 508/339-0550

DOORS 6:00 PM

SHOWTIME 7:30 PM

CURFEW 11:00 PM

PRODUCTION NUMBERS

PROD 1	508/339-2331 X353	MGMT #1	508/339-7053
PROD 2	508/339-1241	MGMT #2	508/339-7046
PROD 3	508/337-6886	MGMT FAX	508/337-6687
PROD FAX	508/339-1242		

PROMOTER

PROMOTER DON LAW COMPANY
36 BAYWATER RD
CAMBRIDGE, MA 02138

CTC TOM BATES
HOME 508/369-4798
FAX 508/369-9989

TEL 617/547-0620

FAX 617/864-9139

AFTER SHOW TRAVEL

BAND }
CREW } BUS TO HERSHEY - 377 MILES / 7 HRS

N I M

SUNDAY, SEPTEMBER 17
HERSHEYPARK STADIUM

HERSHEY, PA
EASTERN TIME

TRAVEL

BAND }
CREW } IN HERSHEY

HOTEL

BAND
THE HILTON HOTEL & TOWERS
1 NORTH SECOND STREET
HARRISBURG, PA 17101

BUS DRIVERS ONLY
DAYS INN
350 W. CHOCOLATE AVE
HERSHEY, PA 17033

TEL 717/233-6000

FAX 717/233-6271

CTC MADDY SMITH

RM SERVICE 6:30 AM - 10:00 PM

RESTAURANT 6:30 AM - 1:00 AM

24 HR REST THE SPOT - ACROSS STREET

LOUNGE 5:00 PM - 1:00 AM

FACILITIES POOL, SAUNA, EX. RM

TO VENUE 20 MINS

BUS PARKING

717/534-2162

CAROL

1/2 MILE
1 ON STREET

VENUE

HERSHEYPARK STADIUM
100 W. HERSHEY PARK DR.
HERSHEY, PA 17033

CAPACITY

25,000

MAIN 717/534-3300

FAX 717/534-3113

DOORS TBA
SHOWTIME 7:30 PM
CRUFEW 11:00 PM

PRODUCTION NUMBERS

PROD 1	717/534-8913	MGMT #1	717/534-8917
PROD 2	717/534-8914	MGMT #2	717/534-8918
PROD 3	717/534-8915	MGMT FAX	717/534-8919
PROD FAX	717/534-8916		

PROMOTER

PROMOTER PACE

C/O BMSEC - 1 HARBOUR BD.
CAMDEN, NJ 08103

CTC KEN ALDERFER

HOME 610/695-9000

FAX 610/325-7329

TEL 609/365-1300

FAX 609/365-1062

AFTER SHOW TRAVEL

BAND STAY IN HERSHEY

CREW BUS TO TORONTO - 339 MILES / 6 HRS + BORDER

NIM

MONDAY, SEPTEMBER 18
TRAVEL / DAY OFF

TORONTO, ON
EASTERN TIME

TRAVEL

BAND BUS TO TORONTO - 339 MILES / 6 HRS + BORDER
CREW IN TORONTO

HOTEL

BAND
THE FOUR SEASONS HOTEL
21 AVENUE ROAD
TORONTO, ON M5R 2G1

CREW
KING EDWARD HOTEL
37 KING STREET
TORONTO, ON M5C 1E9

TEL 416/964-0411
FAX 416/255-4433
CTC JOANNE HALL

416/863-9700
416/367-5515
SUZANNE CINQ-MARS

RM SERVICE 24 HRS
RESTAURANT 6:30 AM - 11:00 PM
24 HR REST MOVENPICK - TIL 2:00 AM
LOUNGE NOON - 1:00 AM
FACILITIES POOL, JACUZZI, SAUNA, EX. R.
TO VENUE 20 MINS
BUS PARKING

24 HRS
6:30 AM - 11:00 PM
GOLDEN GRIDDLE - 4 BLOCKS
11:45 AM - 1:00 AM
SAUNA, EX. ROOM
3/4 MILE

TRAVEL / DAY OFF

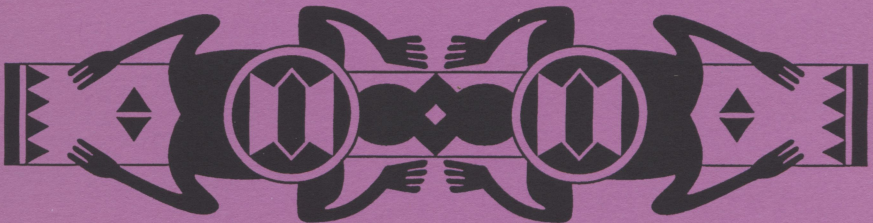

N I M

TUESDAY, SEPTEMBER 19
DAY OFF

TORONTO, ON
EASTERN TIME

TRAVEL

BAND }
CREW } IN TORONTO

HOTEL

BAND
THE FOUR SEASONS HOTEL
21 AVENUE ROAD
TORONTO, ON M5R 2G1

CREW
KING EDWARD HOTEL
37 KING STREET
TORONTO, ON M5C 1E9

TEL 416/964-0411

FAX 416/255-4433

CTC JOANNE HALL

RM SERVICE 24 HRS

RESTAURANT 6:30 AM - 11:00 PM

24 HR REST MOVENPICK - TIL 2:00 AM

LOUNGE NOON - 1:00 AM

FACILITIES POOL, JACUZZI, SAUNA, EX. R.

TO VENUE 20 MINS

BUS PARKING

416/863-9700

416/367-5515

SUZANNE CINQ-MARS

24 HRS

6:30 AM - 11:00 PM

GOLDEN GRIDDLE - 4 BLOCKS

11:45 AM - 1:00 AM

SAUNA, EX. ROOM

3/4 MILE

DAY OFF

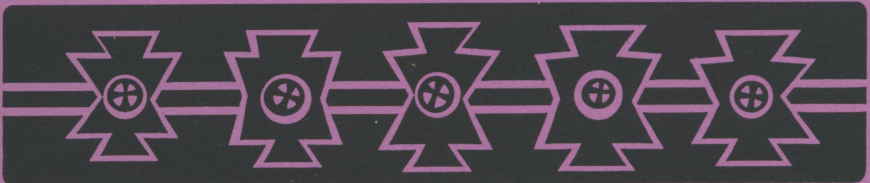

N I M

WEDNESDAY, SEPTEMBER 20
SKYDOME

TORONTO, ON
EASTERN TIME

TRAVEL

BAND }
CREW } IN TORONTO

HOTEL

BAND
THE FOUR SEASONS HOTEL
21 AVENUE ROAD
TORONTO, ON M5R 2G1

BUS DRIVERS ONLY
KING EDWARD HOTEL
37 KING STREET
TORONTO, ON M5C 1E9

TEL 416/964-0411
FAX 416/255-4433
CTC JOANNE HALL

416/863-9700
416/367-5515

24 HRS
RM SERVICE 24 HRS
RESTAURANT 6:30 AM - 11:00 PM
24 HR REST MOVENPICK - TIL 2:00 AM
LOUNGE NOON - 1:00 AM
FACILITIES POOL, JACUZZI, SAUNA, EX. R.
TO VENUE 20 MINS
BUS PARKING

SUZANNE CINQ-MARS
24 HRS
6:30 AM - 11:00 PM
GOLDEN GRIDDLE - 4 BLOCKS
11:45 AM - 1:00 AM
SAUNA, EX. ROOM
3/4 MILE

VENUE

SKYDOME
1 BLUEJAY WAY
TORONTO, ON M5V1J3

CAPACITY
22,299

MAIN 416/341-3663
FAX 416/341-3102

DOORS 6:30 PM
SHOWTIME 7:30 PM
CURFEW 11:00 PM

PRODUCTION NUMBERS

PROD 1	416/341-3252	MGMT #1	416/341-3681
PROD 2	416/341-3253	MGMT #2	416/341-3682
PROD 3	416/341-3680	MGMT FAX	416/341-3683
PROD FAX	416/341-3254		

PROMOTER

PROMOTER CPI
111 GEORGE STREET, 3RD ST.
TORONTO, ON M5A 2N4

CTC BOB MITCHELL
HOME 416/698-0897
FAX 416/698-0897

TEL 416/307-5006
FAX 416/307-5140

AFTER SHOW TRAVEL

BAND STAY IN TORONTO

CREW BUS TO PHILADELPHIA - 480 MILES / 9 HRS + BORDER

NIIM

THURSDAY, SEPTEMBER 21
TRAVEL / DAY OFF

PHILADELPHIA, PA
EASTERN TIME

TRAVEL

BAND BUS TO PHILADELPHIA - 480 MILES / 9 HRS + BORDER
CREW IN PHILADELPHIA

HOTEL

BAND
THE FOUR SEASONS HOTEL
ONE LOGAN SQUARE
PHILADELPHIA, PA 19103

CREW
CHERRY HILL HILTON
2349 W. MARLTON PIKE
CHERRY HILL, NJ 08002

TEL 215/963-1500
FAX 215/963-9506
CTC TIMOTHY MOSES

609/665-6666
609/486-7786
JUDY ELLIS
6:30 AM - 11:00 PM

RM SERVICE 24 HRS
RESTAURANT 6:30 AM - 2:00 AM
24 HR REST ST. GEORGE'S - 2 MINS
LOUNGE 11:00 AM - 2:00 AM
FACILITIES POOL, JAC, SAUNA, EX. RM
TO VENUE 15 MINS
BUS PARKING

TIL 1:00 AM
HEALTH CLUB
4 MILES
ON SITE

TRAVEL / DAY OFF



N I M

FRIDAY, SEPTEMBER 22
BLOCKBUSTER SONY M.C.

PHILADELPHIA, PA
EASTERN TIME

TRAVEL

BAND }
CREW } IN PHILADELPHIA

HOTEL

BAND
THE FOUR SEASONS HOTEL
ONE LOGAN SQUARE
PHILADELPHIA, PA 19103

BUS DRIVERS ONLY
CHERRY HILL HILTON
2349 W. MARLTON PIKE
CHERRY HILL, NJ 08002

TEL 215/963-1500
FAX 215/963-9506
CTC TIMOTHY MOSES

609/665-6666
609/486-7786
JUDY ELLIS
6:30 AM - 11:00 PM

RM SERVICE 24 HRS
RESTAURANT 6:30 AM - 2:00 AM
24 HR REST ST. GEORGE'S - 2 MINS
LOUNGE 11:00 AM - 2:00 AM
FACILITIES POOL, JAC, SAUNA, EX. RM
TO VENUE 15 MINS
BUS PARKING

TIL 1:00 AM
HEALTH CLUB
4 MILES
ON SITE

VENUE

BLOCKBUSTER SONY MUSIC CENTER
1 HARBOUR BLVD
CAMDEN, NJ 08103

CAPACITY
25,000

MAIN 609/365-1300
FAX 609/365-1062

DOORS 6:30 PM
SHOWTIME 7:30 PM
CURFEW 11:30 PM

PRODUCTION NUMBERS

PROD 1	609/635-0700	MGMT #1	609/365-1074
PROD 2	609/635-1084	MGMT #2	609/365-1079
PROD 3	609/635-1098	MGMT FAX	609/365-1090
PROD FAX	609/365-9886		

PROMOTER

PROMOTER PACE C/O BSMC
1 HARBOUR BLVD
CAMDEN, NJ 08103

CTC CURT VOSS
HOME 215/351-4070
FAX 609/365-0639

TEL 609/365-1300
FAX 609/365-0639

AFTER SHOW TRAVEL

BAND }
CREW } BUS OVERNIGHT TO PITTSBURGH - 312 MILES/5.5 HRS

N I W

SATURDAY, SEPTEMBER 23
STARLAKE AMPHITHEATRE

PITTSBURGH, PA
EASTERN TIME

TRAVEL

BAND }
CREW } IN PITTSBURGH

HOTEL

BAND
DOUBLETREE HOTEL
1000 PENN AVE
PITTSBURGH, PA 15222

TEL 412/281-3700
FAX 412/227-4500
CTC JANICE SNOWDEN

RM SERVICE 24 HRS

RESTAURANT 6:30 AM - 10:30 PM

24 HR REST DRIMANTE BROS - 10 MINS

LOUNGE 11:30 AM - 2:00 AM

FACILITIES POOL, JAC. SAUNA, EX. RM.

TO VENUE TBA

BUS PARKING

BUS DRIVERS ONLY
BEST WESTERN
360 THREE SPRINGS DRIVE
WEIRTON, WV 26062

304/723-5522
304/723-1608
DANITA
7:00 AM - 10:00 PM

TIL 2:00 AM
NONE
5 MINS
ON SITE

VENUE

STARLAKE AMPHITHEATRE
ROUTES 18 & 22
BURGETTSTOWN, PA 15021

CAPACITY
22,631

MAIN 412/947-7400
FAX 412/947-7414

DOORS 6:00 PM
SHOWTIME 7:30 PM
CURFEW 11:00 PM

PRODUCTION NUMBERS

PROD 1	412/947-7412	MGMT #1	412/947-3001
PROD 2	412/947-5470	MGMT #2	412/947-3005
PROD 3	412/947-7419	MGMT FAX	412/947-3006
PROD FAX	412/947-7413		

PROMOTER

PROMOTER PACE CONCERTS
515 POST OAK BLVD STE. 300
HOUSTON, TX 77027

CTC GARY HINSON
HOME 412/935-3575
FAX 412/947-5832

TEL 713/621-8600
FAX 713/622-8461

AFTER SHOW TRAVEL

BAND STAY IN PITTSBURGH

CREW BUS OVERNIGHT TO SECAUCUS - 390 MILES / 8 HRS

NIIM

SUNDAY, SEPTEMBER 24
TRAVEL / DAY OFF

NEW YORK, NY
EASTERN TIME

TRAVEL

BAND BUS TO NEW YORK - 373 MILES / 7 1/2 HRS

CREW IN SECAUCUS

HOTEL

BAND

THE ROYALTON HOTEL
44 W. 44TH STREET
NEW YORK, NY 10036

TEL 212/896-4400
FAX 212/896-8965
CTC ALLISON HOLLANDER

RM SERVICE 24 HRS
RESTAURANT 7:00 AM - 1:00 AM
24 HR REST SARGE'S DELI - 5 MINS
LOUNGE 11:30 AM - 2:00 AM
FACILITIES EXERCISE ROOM
TO VENUE 45 MINS
BUS PARKING

CREW

MEADOWLANDS HILTON
2 HARMON PLAZA
SECAUCUS, NJ 07094

201/348-6900
201/864-0963
LORI ARTS
6:00 AM - MIDNIGHT

TIL 1:00 AM
FITNESS ROOM
1 MILE
ON SITE

TRAVEL / DAY OFF



N I I M

MONDAY, SEPTEMBER 25
DAY OFF

NEW YORK, NY
EASTERN TIME

TRAVEL

BAND IN NEW YORK CITY

CREW IN SECAUCUS

HOTEL

BAND

THE ROYALTON HOTEL
44 W. 44TH STREET
NEW YORK, NY 10036

TEL 212/896-4400

FAX 212/896-8965

CTC ALLISON HOLLANDER

RM SERVICE 24 HRS

RESTAURANT 7:00 AM - 1:00 AM

24 HR REST SARGE'S DELI - 5 MINS

LOUNGE 11:30 AM - 2:00 AM

FACILITIES EXERCISE ROOM

TO VENUE 45 MINS

BUS PARKING

CREW

MEADOWLANDS HILTON
2 HARMON PLAZA
SECAUCUS, NJ 07094

201/348-6900

201/864-0963

LORI ARTS

6:00 AM - MIDNIGHT

TIL 1:00 AM

FITNESS ROOM

1 MILE

ON SITE

DAY OFF



NIIM

TUESDAY, SEPTEMBER 26
DAY OFF

NEW YORK, NY
EASTERN TIME

TRAVEL

BAND IN NEW YORK CITY

CREW IN SECAUCUS

HOTEL

BAND

THE ROYALTON HOTEL
44 W. 44TH STREET
NEW YORK, NY 10036

TEL 212/896-4400

FAX 212/896-8965

CTC ALLISON HOLLANDER

RM SERVICE 24 HRS

RESTAURANT 7:00 AM - 1:00 AM

24 HR REST SARGE'S DELI - 5 MINS

LOUNGE 11:30 AM - 2:00 AM

FACILITIES EXERCISE ROOM

TO VENUE 45 MINS

BUS PARKING

CREW

MEADOWLANDS HILTON
2 HARMON PLAZA
SECAUCUS, NJ 07094

201/348-6900

201/864-0963

LORI ARTS

6:00 AM - MIDNIGHT

TIL 1:00 AM

FITNESS ROOM

1 MILE

ON SITE

DAY OFF



N I M

WEDNESDAY, SEPTEMBER 27
MEADOWLANDS

E. RUTHERFORD, NJ
EASTERN TIME

TRAVEL

BAND BUS TO VENUE - 1 HR

CREW IN SECAUCUS

HOTEL

BAND

THE ROYALTON HOTEL
44 W. 44TH STREET
NEW YORK, NY 10036

CREW

MEADOWLANDS HILTON
2 HARMON PLAZA
SECAUCUS, NJ 07094

TEL 212/896-4400

FAX 212/896-8965

CTC ALLISON HOLLANDER

24 HRS

RM SERVICE

RESTAURANT 7:00 AM - 1:00 AM

24 HR REST SARGE'S DELI - 5 MINS

LOUNGE 11:30 AM - 2:00 AM

FACILITIES EXERCISE ROOM

TO VENUE 45 MINS

BUS PARKING

201/348-6900

201/864-0963

LORI ARTS

6:00 AM - MIDNIGHT

TIL 1:00 AM

FITNESS ROOM

1 MILE

ON SITE

VENUE

MEADOWLANDS
50 RT 120
E. RUTHERFORD, NJ 07073

CAPACITY

TBA

MAIN 201/935-8500

FAX 201/460-4294

DOORS 6:30 PM

SHOWTIME 7:30 PM

CURFEW NONE

PRODUCTION NUMBERS

PROD 1	201/842-5770	MGMT #1	201/842-5774
PROD 2	201/842-5771	MGMT #2	201/842-5775
PROD 3	201/842-5772	MGMT FAX	201/842-5776
PROD FAX	201/842-5773		

PROMOTER

PROMOTER METROPOLITAN
7 N. MOUNTAIN AVE
MONTCLAIRE, NJ 07042

CTC MO MORISON
HOME 914/278-0292
FAX 914/278-0293

TEL 201/744-0770

FAX 201/744-1054

AFTER SHOW TRAVEL

BAND BUS TO NEW YORK CITY - 1 HR

CREW STAY IN SECAUCUS

N I I W

THURSDAY, SEPTEMBER 28
MEADOWLANDS

E. RUTHERFORD, NJ
EASTERN TIME

TRAVEL

BAND BUS TO VENUE - 1 HR

CREW IN SECAUCUS

HOTEL

BAND

THE ROYALTON HOTEL
443 W. 44TH STREET
NEW YORK, NY 10036

BUS DRIVERS ONLY

MEADOWLANDS HILTON
2 HARMON PLAZA
SECAUCUS, NJ 07094

TEL 212/896-4400

FAX 212/896-8965

CTC ALLISON HOLLANDER

24 HRS

RESTAURANT 7:00 AM - 1:00 AM

24 HR REST SARGE'S DELI - 5 MINS

LOUNGE 11:30 AM - 2:00 AM

FACILITIES EXERCISE ROOM

TO VENUE 45 MINS

BUS PARKING

201/348-6900

201/864-0963

LORI ARTS

6:00 AM - MIDNIGHT

TIL 1:00 AM

FITNESS ROOM

1 MILE

ON SITE

VENUE

MEADOWLANDS
50 RT 120
E. RUTHERFORD, NJ 07073

CAPACITY

TBA

MAIN 201/935-8500

FAX 201/460-4294

DOORS 6:30 PM

SHOWTIME 7:30 PM

CURFEW NONE

PRODUCTION NUMBERS

PROD 1	201/842-5770	MGMT #1	201/842-5774
PROD 2	201/842-5771	MGMT #2	201/842-5775
PROD 3	201/842-5772	MGMT FAX	201/842-5776
PROD FAX	201/842-5773		

PROMOTER

PROMOTER METROPOLITAN
7 N. MOUNTAIN AVE
MONTCLAIRE, NJ 07042

CTC MO MORISON
HOME 914/278-0292
FAX 914/278-0293

TEL 201/744-0770

FAX 201/744-1054

AFTER SHOW TRAVEL

BAND BUS TO NEW YORK CITY - 1 HR

CREW BUS OVERNIGHT TO CLEVELAND - 453 MILES / 9 HRS

NIW

FRIDAY, SEPTEMBER 29
TRAVEL / DAY OFF

CLEVELAND, OH
EASTERN TIME

TRAVEL

BAND BUS TO CLEVELAND - 453 MILES / 9 HRS

CREW IN CLEVELAND

HOTEL

BAND

THE RITZ CARLTON
1515 W. 3RD STREET
CLEVELAND, OH 44113

TEL 216/623-1300

FAX 216/623-1942

CTC SANDRA CSEPLO

RM SERVICE 24 HRS

RESTAURANT 6:30 AM - 2:00 AM

24 HR REST VIENNA - 5 MILES

LOUNGE 11:00 AM - 2:00 AM

FACILITIES HEALTH CLUB

TO VENUE 45 MINS

BUS PARKING YES

CREW

SHERATON SUITES
1989 FRONT STREET
CUYAHOGA FALLS, OH 44221

216/929-3000

216/929-3031

RACHEL POST

7:30 AM - 11:00 PM

TIL 2:00 AM

FITNES ROOM, POOL

6 MILES

ON SITE

TRAVEL / DAY OFF



N I M

SATURDAY, SEPTEMBER 30
BLOSSOM MUSIC CENTER

CLEVELAND, OH
EASTERN TIME

TRAVEL

BAND }
CREW } IN CLEVELAND

HOTEL

BAND
THE RITZ CARLTON
1515 W. 3RD STREET
CLEVELAND, OH 44113

BUS DRIVERS ONLY
SHERATON SUITES
1989 FRONT STREET
CUYAHOGA FALLS, OH 44221

TEL 216/623-1300
FAX 216/623-1942
CTC SANDRA CSEPLO
RM SERVICE 24 HRS
RESTAURANT 6:30 AM - 2:00 AM
24 HR REST VIENNA - 5 MILES
LOUNGE 11:00 AM - 2:00 AM
FACILITIES HEALTH CLUB
TO VENUE 45 MINS
BUS PARKING YES

216/929-3000
216/929-3031
RACHEL POST
7:30 AM - 11:00 PM

TIL 2:00 AM
FITNES ROOM, POOL
6 MILES
ON SITE

VENUE

BLOSSOM MUSIC CENTER
1145 W. STEELS CORNERS ROAD
CUYAHOGA FALLS, OH 44223

CAPACITY
50,281

MAIN 216/920-8040
FAX 216/920-9963

DOORS 5:30 PM
SHOWTIME 7:30 PM
CURFEW 11:30 PM

PRODUCTION NUMBERS

PROD 1	216/920-0930	MGMT #1	216/920-3822
PROD 2	216/920-3821	MGMT #2	216/920-3824
PROD 3	216/920-3818	MGMT FAX	216/920-3825
PROD FAX	216/920-1118		

PROMOTER

PROMOTER MCA CONCERTS
1755 BROADWAY
NEW YORK, NY 10019

CTC MATT SCHNEIDER
HOME 216/945-4027
FAX 212/841-8293

TEL 212/841-8108
FAX 212/841-8293

AFTER SHOW TRAVEL

BANC }
CREW } BUS OVERNIGHT TO CHICAGO - 357 MILES / 7 HRS

N I M

SUNDAY, OCTOBER 1
THE WORLD

CHICAGO, IL
CENTRAL TIME

TRAVEL

BAND }
CREW } IN CHICAGO

HOTEL

BAND
THE RITZ CARLTON
160 E. PEARSON STREET
CHICAGO, IL 60611

BUS DRIVERS ONLY

HOLIDAY INN
17040 SOUTH HALSTED STREET
HARVEY, IL 60926

TEL 312/266-1000
FAX 312/266-1194
CTC TERRY BARCIA

708/596-1500
708/596-6239
DIANE

RM SERVICE 24 HRS

RESTAURANT 6:30 AM - MIDNIGHT
24 HR REST WEST EGG CAFE - 2 MINS
LOUNGE 11:30 AM - 1:00 AM

FACILITIES POOL, JAC., SAUNA, EX. ROOM 15 MINUTES
TO VENUE 30 MINS ON SITE

BUS PARKING

VENUE

THE WORLD
19100 S. RIDGELAND
TINLEY PARK, IL 60477

CAPACITY

26,083

MAIN 708/614-1616
FAX 708/614-6920

DOORS 5:30 PM
SHOWTIME 7:30 PM
CURFEW 11:00 PM

PRODUCTION NUMBERS

PROD 1	708/614-1251	MGMT #1	708/614-1749
PROD 2	708/614-1370	MGMT #2	708/614-1530
PROD 3	708/614-9740	MGMT FAX	708/614-1898
PROD FAX	708/614-1480		

PROMOTER

PROMOTER JAM/NEDERLANDER
207 W. GOETHE
CHICAGO, IL 60610

CTC CHRIS WEATHERS
HOME 708/957-8099
FAX 708/957-8099

TEL 312/266-6262
FAX 312/266-9568

AFTER SHOW TRAVEL

BAND STAY IN CHICAGO

CREW BUS OVERNIGHT TO DETROIT - 259 MILES / 5 HRS

N I M

MONDAY, OCTOBER 2
TRAVEL / DAY OFF

DETROIT, MI
EASTERN TIME

TRAVEL

BAND BUS TO DETROIT - 279 MILES / 5 HRS

CREW IN AUBURN HILLS

HOTEL

BAND

THE RITZ CARLTON
300 TOWN CENTER DRIVE
DEARBORN, MI 48216

CREW

DOUBLETREE GUEST SUITES
840 TOWER DRIVE
TROY, MI 48098

TEL 313/441-2000

FAX 313/441-2051

CTC JOHN PONZIO

RM SERVICE 24 HRS

RESTAURANT 6:30 AM - 11:00 PM

24 HR REST ANDONI'S - 4 MILES

LOUNGE 11:00 AM - 1:30 AM

FACILITIES POOL, JAC., HEALTH CLUB

TO VENUE 30 MILES

BUS PARKING YES

810/879-750

810/879-9139

JANIS SCHMEES

6:30 AM - 10:00 PM

7:00 AM - 10:00 PM

DENNY'S - 5 MINS

4:00 PM - 2:00 AM

POOL, SAUNA, JAC., EX. RM

TRAVEL / DAY OFF

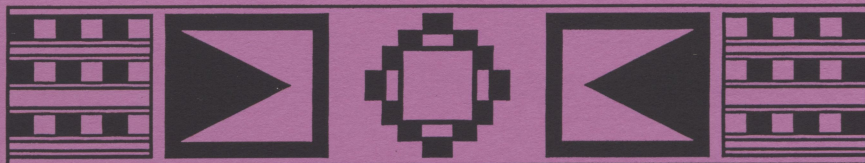

N I M

TUESDAY, OCTOBER 3
AUBURN HILLS

DETROIT, MI
EASTERN TIME

TRAVEL

BAND }
CREW } IN DETROIT

HOTEL

BAND
THE RITZ CARLTON
300 TOWN CENTER DRIVE
DEARBORN, MI 48216

BUS DRIVERS ONLY
DOUBLETREE GUEST SUITES
840 TOWER DRIVE
TROY, MI 48098

TEL 313/441-2000

FAX 313/441-2051

CTC JOHN PONZIO

RM SERVICE 24 HRS

RESTAURANT 6:30 AM - 11:00 PM

24 HR REST ANDONI'S - 4 MILES

LOUNGE 11:00 AM - 1:30 AM

FACILITIES POOL, JAC., HEALTH CLUB

TO VENUE 30 MILES

BUS PARKING YES

810/879-750

810/879-9139

JANIS SCHMEES

6:30 AM - 10:00 PM

7:00 AM - 10:00 PM

DENNY'S - 5 MINS

4:00 PM - 2:00 AM

POOL, SAUNA, JAC., EX. RM

VENUE

AUBURN HILLS
3 CHAMPIONSHIP DRIVE
AUBURN HILLS, MI 48057

CAPACITY
16,500

MAIN 810/377-8200

FAX 810/377-2534

DOORS 6:00 PM

SHOWTIME 7:30 PM

CURFEW 2:00 AM

PRODUCTION NUMBERS

PROD 1	810/377-8686	MGMT #1	810/377-8690
PROD 2	810/377-8687	MGMT #2	810/377-8691
PROD 3	810/377-8688	MGMT FAX	810/377-8692
PROD FAX	810/377-8689		

PROMOTER

PROMOTER BELKIN
8740 LYNDON
DETROIT, MI 48238

CTC PHIL OBER
HOME 810/553-0171
FAX 810/553-8837

TEL 313/933-6682

FAX 313/933-6703

AFTER SHOW TRAVEL

BAND STAY IN DETROIT

CREW BUS OVERNIGHT TO COLUMBUS - 199 MILES / 4 HRS

NIM

WEDNESDAY, OCTOBER 4
POLARIS AMPHITHEATRE

COLUMBUS, OH
EASTERN TIME

TRAVEL

BAND DRIVE TO COLUMBUS - 199 MILES / 4 HRS

CREW IN COLUMBUS

HOTEL

BAND

DOUBLETREE GUEST SUITES
50 S. FRONT STREET
COLUMBUS, OH 43215

TEL 614/228-4600

FAX 614/228-0297

CTC JENNIFER ASSAF

RM SERVICE 6:30 AM - 10:00 PM

RESTAURANT 6:30 AM - 10:00 PM

24 HR REST TEE-TAXES - 2 MILES

LOUNGE 11:00 AM - 1:00 AM

FACILITIES EX. ROOM

TO VENUE 15 MILES

BUS PARKING

BUS DRIVERS ONLY

RED ROOF WORTHINGTON
7474 N. HIGH STREET
COLUMBUS, OH 43235

614/846-3001

614/846-4613

SANDRA

10 MINS

ON SIDE

VENUE

POLARIS AMPHITHEATRE
2200 POLARIS PARKWAY
COLUMBUS, OH 43240

CAPACITY

20,000

MAIN 614/431-2200

FAX 614/431-5200

DOORS 6:00 PM

SHOWTIME 7:30 PM

CURFEW 11:00 PM

PRODUCTION NUMBERS

PROD 1	614/842-9330	MGMT #1	614/842-9337
PROD 2	614/842-9331	MGMT #2	614/842-9338
PROD 3	614/842-9332	MGMT FAX	614/842-9339
PROD FAX	614/842-9336		

PROMOTER

PROMOTER BELKIN

44 N. MAIN STREET
CHAGRIN FALLS, OH 44022

TEL 800/323-5546

FAX 216/247-4854

CTC MARNEL WHITE

HOME 614/794-0345

FAX 614/842-9334

AFTER SHOW TRAVEL

BAND STAY IN COLUMBUS

CREW BUS OVERNIGHT TO D.C. - 379 MILES / 7 1/2 HRS

NIW

THURSDAY, OCTOBER 5
TRAVEL / DAY OFF

WASHINGTON, DC
EASTERN TIME

TRAVEL

BAND BUS TO D.C. - 379 MILES / 7 1/2 HRS

CREW IN D.C.

HOTEL

BAND

THE RITZ CARLTON
2100 MASSACHUSETTS AVE
WASHINGTON, DC 20008

CREW

HOLIDAY INN
10800 VANDOR LANE
MANASSAS, VA 22110

TEL 202/293-2100

FAX 202/293-0641

CTC NANCY GETZ

RM SERVICE 24 HRS

RESTAURANT 6:30 AM - 10:30 PM

24 HR REST BISTRO FRANCAISE - 5 MILES

LOUNGE 3:00 PM - MIDNIGHT

FACILITIES HEALTH CLUB

TO VENUE 30 MINS

BUS PARKING NEARBY

703/361-0131

703/361-8440

MAGGIE SPURLIN

6:30 AM - NOON / 5PM - 11:30 PM

TIL 1:00 AM

FITNESS RM, POOL

3.5 MILES

ON SITE

TRAVEL / DAY OFF



N I M

FRIDAY, OCTOBER 6
NISSAN PAVILION

WASHINGTON, DC
EASTERN TIME

TRAVEL

BAND }
CREW } IN D.C.

HOTEL

BAND
THE RITZ CARLTON
2100 MASSACHUSETTS AVE
WASHINGTON, DC 20008

BUS DRIVERS ONLY

HOLIDAY INN
10800 VANDOR LANE
MANASSAS, VA 22110

TEL 202/293-2100

FAX 202/293-0641

CTC NANCY GETZ

RM SERVICE 24 HRS

RESTAURANT 6:30 AM - 10:30 PM

24 HR REST BISTRO FRANCAISE - 5 MILES

LOUNGE 3:00 PM - MIDNIGHT

FACILITIES HEALTH CLUB

TO VENUE 30 MINS

BUS PARKING NEARBY

703/361-0131

703/361-8440

MAGGIE SPURLIN

6:30 AM - NOON / SPM - 11:30 PM

TIL 1:00 AM

FITNESS RM, POOL

3.5 MILES

ON SITE

VENUE

NISSAN PAVILION @ STONE RIDGE
7800 CELLAR DOOR DR.
BRISTOW, VA 22013

CAPACITY

25,000

MAIN 703/754-6400

FAX 703/754-6427/29

DOORS 6:00 PM

SHOWTIME 7:30 PM

CURFEW 11:00 PM

PRODUCTION NUMBERS

PROD 1	703/754-6491	MGMT #1	703/754-6494
PROD 2	703/754-6492	MGMT #2	703/754-6490
PROD 3	703/754-6487	MGMT FAX	703/754-6493
PROD FAX	703/754-6489		

PROMOTER

PROMOTER CELLAR DOOR
7800 CELLAR DOOR DR
BRISTOW, VA 22013

CTC JACK DEITERING
HOME 703/335-9026
FAX 703/754-6497

TEL 703/683-1900

FAX 703/549-8387

AFTER SHOW TRAVEL

BAND STAY IN D.C.

CREW BUS OVERNIGHT TO RALEIGH - 270 MILES / 5 1/2 HRS

N I M

SATURDAY, OCTOBER 7
WALNUT CREEK AMPHITHEATRE

RALEIGH, NC
EASTERN TIME

TRAVEL

BAND BUS TO RALEIGH - 270 MILES / 5 1/2 HRS

CREW IN RALEIGH

HOTEL

BAND

EMBASSY SUITES
4700 CREEDMOOR ROAD
RALEIGH, NC 27612

TEL 919/881-0000

FAX 919/782-7225

CTC DAISY KING

RM SERVICE 11:00 AM - 1:00 AM

RESTAURANT 11:00 AM - 10:00 PM

2 1/2 HR REST OUR HOUSE - 1 MILE

LOUNGE 11:00 AM - 1:00 AM

FACILITIES POOL, JAC., SAUNA, EX. RM

TO VENUE 11 MILES

BUS PARKING

DRIVERS ONLY

RED ROOF RALEIGH
3520 MAITLAND DRIVE
RALEIGH, NC 27610

919/231-0200

919/231-0228

TERENCE (RESERVATIONS)

8 MINS

ON PROPERTY

VENUE

WALNUT CREEK AMPHITHEATRE
3801 ROCK QUARRY RD
RALEIGH, NC 29620-4609

CAPACITY

20,000

MAIN 919/831-6400

FAX 919/831-6415

DOORS 6:00 PM

SHOWTIME 7:30 PM

CURFEW 11:00 PM

PRODUCTION NUMBERS

PROD 1	919/831-6291	MGMT #1	919/831-6696
PROD 2	919/803-6293	MGMT #2	919/831-6697
PROD 3		MGMT FAX	919/831-6698
PROD FAX	919/831-6296		

PROMOTER

PROMOTER CELLAR DOOR
10 CALENDAR CT STE. 1
COLUMBIA, SC 29206

CTC ROB MANLEY
HOME 803/787-7121
CELL 803/206-9659

TEL 803/782-6239

FAX 803/782-6820

AFTER SHOW TRAVEL

BAND STAY IN RALEIGH

CREW BUS OVERNIGHT TO ATLANTA - 385 MILES / 7 1/2 HRS

NIW

SUNDAY, OCTOBER 8
TRAVEL / DAY OFF

ATLANTA, GA
EASTERN TIME

TRAVEL

BAND BUS TO ATLANTA - 385 MILES / 7 1/2 HRS

CREW IN ATLANTA

HOTEL

BAND

HOTEL NIKKO
3300 PEACHTREE RD
ATLANTA, GA 30305

TEL 404/365-8100

FAX 404/233-5686

CTC GEGE BRANTON

RM SERVICE 24 HRS

RESTAURANT 6:30 AM - 10:30 PM

24 HR REST LANDMARK DINER - 1/2 MILE

LOUNGE 11:00 AM - 1:00 AM

FACILITIES HEALTH CLUB

TO VENUE 25 MINS

BUS PARKING AVAILABLE

CREW

RADISSON HOTEL
165 COURTLAND STREET
ATLANTA, GA 30303

404/659-6500

404/681-5306

JEAN STAMPS

6:30 AM - 11:30 PM

6:30 AM - 11:00 PM

IHOP - 5 BLOCKS

3:00 PM - MIDNIGHT

POOL, JACUZZI, SAUNA, EX. RM

4 MILES

TRAVEL / DAY OFF

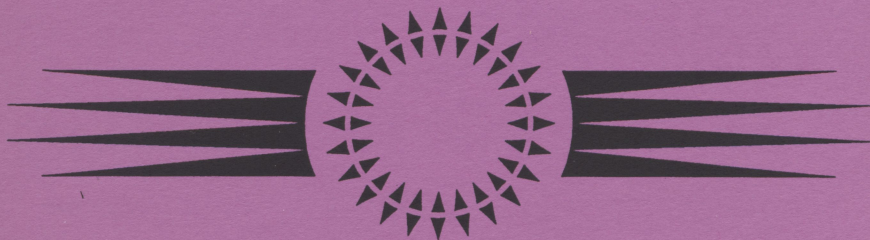

NIKKO

MONDAY, OCTOBER 9
LAKEWOOD AMPHITHEATRE

ATLANTA, GA
EASTERN TIME

TRAVEL

BAND }
CREW } IN ATLANTA

HOTEL

BAND

HOTEL NIKKO
3300 PEACHTREE RD
ATLANTA, GA 30305

TEL 404/365-8100

FAX 404/233-5686

CTC GEGE BRANTON

RM SERVICE 24 HRS

RESTAURANT 6:30 AM - 10:30 PM

24 HR REST LANDMARK DINER - 1/2 MILE

LOUNGE 11:00 AM - 1:00 AM

FACILITIES HEALTH CLUB

TO VENUE 25 MINS

BUS PARKING AVAILABLE

BUS DRIVERS ONLY

RADISSON HOTEL
165 COURTLAND STREET
ATLANTA, GA 30303

404/659-6500

404/681-5306

JEAN STAMPS

6:30 AM - 11:30 PM

6:30 AM - 11:00 PM

IHOP - 5 BLOCKS

3:00 PM - MIDNIGHT

POOL, JACUZZI, SAUNA, EX. RM

4 MILES

VENUE

LAKEWOOD AMPHITHEATRE
2000 LAKEWOOD AVE
ATLANTA, GA 30315

CAPACITY

18,920

MAIN 404/627-9704

FAX 404/627-1013

DOORS 5:30 PM

SHOWTIME 7:30 PM

CURFEW 11:00 PM

PRODUCTION NUMBERS

PROD 1	404/627-9738	MGMT #1	404/622-8509
PROD 2	404/622-1589	MGMT #2	404/622-8571
PROD 3	404/622-0368	MGMT FAX	404/622-2485
PROD FAX	404/622-0671		

PROMOTER

PROMOTER MCA / DAVE HART

CTC HENRY ROSQUETTE

HOME 404/627-9726

FAX 404/627-1013

TEL 212/841-8108

FAX 212/262-3184

AFTER SHOW TRAVEL

BAND STAY IN ATLANTA

CREW BUS OVERNIGHT TO ST. LOUIS - 559 MILES / 11 HRS

NIW

TUESDAY, OCTOBER 10
TRAVEL / DAY OFF

St. Louis, Mo
CENTRAL TIME

TRAVEL

BAND BUS TO ST. LOUIS - 559 MILES / 11 HRS

CREW IN ST. LOUIS

HOTEL

BAND

RITZ CARLTON
100 CARONDELET PLAZA
ST. LOUIS, MO 63105

TEL 314/863-6300
FAX 314/863-3525
CTC TBA

RM SERVICE 24 HRS

RESTAURANT 6:30 AM - 11:00 PM

24 HR REST STEAK AND SHAKE - 10 MINS

LOUNGE 1:30 PM - 12:30 AM

FACILITIES HEALTH CLUB

TO VENUE 25 MINS

BUS PARKING \$30 PER BUS PER DAY

CREW

HOLIDAY INN WEST
3551 PENNRIDGE DRIVE
BRIDGETON, MO 63044

314/291-5100
314/291-3546
RANDY ERICKSON
6 AM - 2 PM / 5 PM - 10 PM

TIL MIDNIGHT
POOL, FITNESS RM
5 MINS
ON SITE

TRAVEL / DAY OFF



N I I W

WEDNESDAY, OCTOBER 11
RIVERPORT ARENA

St. LOUIS, MO
CENTRAL TIME

TRAVEL

BAND }
CREW } IN ST. LOUIS

HOTEL

BAND
RITZ CARLTON
100 CARONDELET PLAZA
ST. LOUIS, MO 63105

BUS DRIVERS ONLY
HOLIDAY INN WEST
3551 PENNRIDGE DRIVE
BRIDGETON, MO 63044

TEL 314/863-6300
FAX 314/863-3525
CTC TBA

314/291-5100
314/291-3546
RANDY ERICKSON
6 AM - 2 PM / 5 PM - 10 PM

RM SERVICE 24 HRS
RESTAURANT 6:30 AM - 11:00 PM
24 HR REST STEAK AND SHAKE - 10 MINS
LOUNGE 1:30 PM - 12:30 AM
FACILITIES HEALTH CLUB
TO VENUE 25 MINS
BUS PARKING \$30 PER BUS PER DAY

TIL MIDNIGHT
POOL, FITNESS RM
5 MINS
ON SITE

VENUE

RIVERPORT AMPHITHEATRE
14141 RIVERPORT DRIVE
MARYLAND HEIGHTS, MO 63043

CAPACITY
19,861

MAIN 314/298-9944
FAX 314/298-0128

DOORS 6:00 PM
SHOWTIME 7:30 PM
CURFEW 11:30 PM

PRODUCTION NUMBERS

PROD 1	314/739-4081	MGMT #1	314/298-1265
PROD 2	314/739-4938	MGMT #2	314/298-8710
PROD 3	314/739-2746	MGMT FAX	314/298-8928
PROD FAX	314/739-0291		

PROMOTER

PROMOTER CONTEMPORARY
1401 S. BRENTWOOD BLVD
ST. LOUIS, MO 63144

CTC SUNIL SINHA
HOME 314/298-9944
FAX 314/291-4719

TEL 314/962-4000
FAX 314/962-0684

AFTER SHOW TRAVEL

BAND STAY IN ST. LOUIS

CREW BUS OVERNIGHT TO DALLAS - 649 MILES / 12 1/2 HRS

N I M

THURSDAY, OCTOBER 12
TRAVEL / DAY OFF

DALLAS, TX
CENTRAL TIME

TRAVEL

BAND BUS TO DALLAS - 649 MILES / 12 1/2 HRS

CREW IN DALLAS

HOTEL

BAND

CRESCENT COURT HOTEL
400 CRESCENT COURT
DALLAS, TX 75201

CREW

HARVEY HOTEL DOWNTOWN
400 N. OLIVE STREET
DALLAS, TX 75201

TEL 214/871-3200

FAX 214/871-3272

CTC LYNN NERGAHENN

RM SERVICE 24 HRS

RESTAURANT 7:00 AM - 12:00 AM

24 HR REST CAFE BRAZIL - 10 MINS

LOUNGE 12:00 AM - 2:00 AM

FACILITIES POOL, JAC., SAUNA, RX. RM

TO VENUE 10 MINS

BUS PARKING

214/922-8000

214/969-7950

MICHELE PEEK

6:30 AM - MIDNIGHT

6:30 AM - 10:00 PM

DENNY'S - 4 MILES

4:00 PM - MIDNIGHT

EX. RM

2 MILES

TRAVEL / DAY OFF

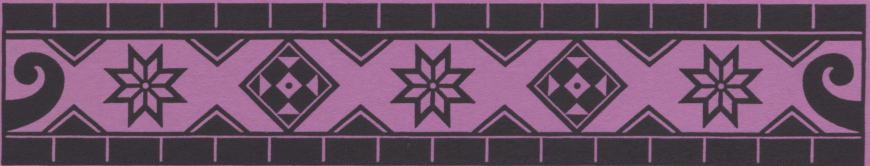

N I M

FRIDAY, OCTOBER 13
STARPLEX AMPHITHEATRE

DALLAS, TX
CENTRAL TIME

TRAVEL

BAND }
CREW } IN DALLAS

HOTEL

BAND
CRESCENT COURT HOTEL
400 CRESCENT COURT
DALLAS, TX 75201

BUS DRIVERS ONLY
LE MERIDIEN DALLAS
650 N. PEARL STREET
DALLAS, TX 75201

TEL 214/871-3200
FAX 214/871-3272
CTC LYNN NERGAHENN
RM SERVICE 24 HRS
RESTAURANT 7:00 AM - 12:00 AM
24 HR REST CAFE BRAZIL - 10 MINS
LOUNGE 12:00 AM - 2:00 AM
FACILITIES POOL, JAC., SAUNA, RX. RM
TO VENUE 10 MINS
BUS PARKING

214/979-9000
214/953-1931
CONNIE ALLEN
6:00 AM - 1:00 AM

TIL 2:00 AM
HEALTH CLUB - \$10
10 BLKS
ADJ. - \$18 DAY PER BUS

VENUE

STARPLEX AMPHITHEATRE
1818 1ST AVE
DALLAS, TX 75210

CAPACITY
20,000

MAIN 244/421-1111
FAX 214/428-8365

DOORS 4:00 PM
SHOWTIME 7:30 PM
CURFEW 11:00 PM

PRODUCTION NUMBERS

PROD 1	214/421-4678	MGMT #1	214/421-6617
PROD 2	214/421-4679	MGMT #2	214/421-1582
PROD 3	214/421-6623	MGMT FAX	241/421-1584
PROD FAX	214/421-4670		

PROMOTER

PROMOTER MCA
P.O. BOX 150648
DALLAS, TX 75315

CTC LONNIE MCKENZIE
HOME 214/421-1111
FAX 214/428-8365

TEL 214/421-1111
FAX 214/428-8365

AFTER SHOW TRAVEL

BAND STAY IN DALLAS

CREW BUS OVERNIGHT TO AUSTIN - 197 MILES / 4 HRS

