

**nine inch nails  
self destruct 1994**

**fall part 2**





# Nine Inch Nails

SELF DESTRUCT 1994 FALL

---

## OCTOBER

PAGE

Wed	26	.. County Coliseum .....	El Paso, TX	.... 1
Thu	27	.. Day Off .....	Austin, TX	.... 2
Fri	28	.. Frank Erwin Center .....	Austin, TX	.... 3
Sat	29	.. State Fair Coliseum .....	Dallas, TX	.... 4
Sun	30	.. Day Off .....	Houston, TX	.... 5
Mon	31	.. Summit .....	Houston, TX	.... 6

## NOVEMBER

Tue	1	.. Day Off .....	Norman, OK	.... 7
Wed	2	.. Lloyd Noble Center Arena .....	Norman, OK	.... 8
Thu	3	.. Expo Square Pavilion .....	Tulsa, OK	.... 9
Fri	4	.. Day Off .....	Marion, IL	... 10
Sat	5	.. University Arena .....	Carbondale, IL	.... 11
Sun	6	.. Carver Hawkeye Arena .....	Iowa City, IA	.... 12
Mon	7	.. Day Off .....	Madison, WI	.... 13
Tue	8	.. Dane County Coliseum .....	Madison, WI	.... 14
Wed	9	.. Assembly Hall .....	Champaign, IL	.... 15
Thu	10	.. Day Off .....	Louisville, KY	.... 16
Fri	11	.. Day Off .....	Louisville, KY	.... 17
Sat	12	.. Louisville Gardens .....	Louisville, KY	.... 18
Sun	13	.. Battelle Hall .....	Columbus, OH	.... 19
Mon	14	.. Day Off .....	Dayton, OH	... 20
Tue	15	.. Hara Arena .....	Dayton, OH	.... 21
Wed	16	.. Day Off .....	Jacksonville, FL	... 22
Thu	17	.. Day Off .....	Jacksonville, FL	... 23
Fri	18	.. Jacksonville Coliseum .....	Jacksonville, FL	... 24
Sat	19	.. Day Off .....	Miami, FL	... 25
Sun	20	.. Miami Arena .....	Miami, FL	... 26
Mon	21	.. Expo Hall .....	Tampa, FL	... 27



# Touring Personnel

---

TRENT REZNOR  
CHRIS VRENNA  
DANNY LOHNER  
ROBIN FINCK  
JAMES WOOLLEY

JOHN MALM ..... manager  
TONY CIULLA ..... nothing records  
GERRY GERRARD ..... booking agent  
MARK O'SHEA ..... tour manager  
JONATHAN RACH ..... documentarian  
JERRY MELTZER ..... security  
STUART ISSLEIB, MD ..... personal physician  
SIOUX ZIMMERMAN ..... publicist  
TIM BUCKLEY ..... production manager  
JAN PAULSON ..... stage manager  
HELEN CAMPBELL ..... wardrobe & production ass't  
SEAN BEAVAN ..... house sound engineer  
DR. GEESE GRAPHIX ..... monitor engineer  
CHARLIE LAWSON ..... electrotec engineer  
MICHAEL HUMBLE ..... electrotec engineer  
BRAD JUDD ..... electrotec technician  
KEVIN BRIERS ..... guitar/keyboard technician  
BILLY HOWARDEL ..... guitar/keyboard technician  
JOHN VAN EATON ..... drums/keyboard technician  
TRACY ROBAR ..... guitar technician  
BARRY HANEY ..... keyboard tech  
JOE GARCIA ..... lighting director  
KEVIN BRYCE ..... lsd crew chief  
WILLIE MCLACHLAN ..... vari\*lite lighting director  
CHRIS COFFIE ..... vari\*lite technician  
TOM THOMPSON ..... color mag technician  
ROBERT MONTGOMERY ..... projectionist  
ROBIN ROBERTS ..... points rigger  
SIMON PAGANI ..... rigger  
DAVID ROTTENBERG ..... carpenter  
LUPE GARCIA ..... band bus driver  
DAVE WISE ..... crew bus driver  
RON "ROUNDMAN" MOONEY ..... crew bus driver  
JOHN "STRANGER" ADAMS ..... lead truck driver  
CARL WALL ..... truck driver  
LANE SCOTT ..... truck driver  
PAUL RODGIRUEZ ..... truck driver



# Tour Offices

---

## MANAGEMENT

Conservative  
2337 West 11th Street, Suite #7  
Cleveland, OH 44113  
Tel: 216/781-3300  
Fax: 216/781-9240  
Ctc: John A. Malm, Jr  
Tony Ciulla  
Sylvia Garcia

## RECORD COMPANY

Nothing Records  
2337 West 11th Street, Ste #7  
Cleveland, OH 44113  
Tel: 216/781-3300  
Fax: 216/781-9240  
Ctc: Tony Ciulla  
Sylvia Garcia

## BOOKING AGENCY

Artist & Audience  
83 Riverside Drive  
New York, NY 10024  
Tel: 212/721-2400  
Fax: 212/721-0115  
Ctc: Gerry Gerrard  
Sam Kirby

## MERCHANDISING

J Artist Mgmt Merchandising  
2021 Midway Drive  
Twinsburg, OH 44087  
Tel: 216/487-0655  
Fax: 216/963-7829  
Ctc: Jerry Long

## TRAVEL AGENT

Revel Travel  
449 South Beverly Drive  
Beverly Hills, CA 90212  
Tel: 800/227-3835  
310/553-5555  
Fax: 310/284-7973  
Ctc: Gaynor Lewis

## PUBLICITY

Formula  
225 Lafayette Street, Ste 603  
New York, NY 10012  
Tel: 212/941-9701  
Fax: 212/941-9740  
Ctc: Sioux Zimmerman

## ACCOUNTING

c/o Conservative Mgmt  
2337 West 11th St, Ste #7  
Cleveland, OH 44113  
Tel: 216/781-3300  
Fax: 216/781-9240  
Ctc: Tony Flowers  
Sylvia Garcia

## BUSSES

4 Seasons  
3110 Manitoba Drive  
Evergreen, CO 80439  
Tel: 303/674-7787  
Fax: 303/674-7788  
Ctc: Mike Slarve

## TRUCKING

Roadshow  
915 Bryant Street  
San Francisco, CA 94103  
Tel: 415/861-3111  
Fax: 415/861-1541  
Ctc: Christopher Darling



# Tour Offices

---

## SOUND

Electrotec  
31119 Via Colinas  
Westlake Village, CA 91362  
Tel: 818/735-8687  
Fax: 818/735-8686  
Ctc: Pierre d'Astugues

## SECURITY

Mele Group International  
24751 Springbrook  
Farmington Hills, MI 48336  
Tel: 810/477-2935  
Ctc: Jerry Meltzer

## LIGHTING

Vari\*Lites  
201 Regal Row  
Dallas, TX 75247  
Tel: 214/630-1963  
Fax: 214/630-5867  
Ctc: Curry Grant  
Tel: 818/507-0700  
Fax: 818/507-0800

## LIGHTING

West Coast Concert Lighting  
14847 Proctor Avenue, Ste C  
City of Industry, CA 91746  
Tel: 818/336-2298  
Fax: 818/330-3714  
Ctc: Phil Ealy

## PROJECTION

Brian Ferran Group  
Wainscott Northwest Road  
Wainscott, NY 11975  
Tel: 516/537-7800  
Fax: 516/537-4343

## STAGE & SET

Tait Towers  
9 Winfield Drive  
Littitz, PA 17543  
Tel: 717/626-9571  
Fax: 717/626-0400  
ctc: Michael Tait  
Winky

## PASSES

Otto  
200 Clark Street  
Dayton, KY 41074  
Tel: 606/291-7700  
Fax: 606/291-7795  
Ctc: Mark Alger

## ITINERARIES

Smart Art  
3017 Ocean Park Blvd  
Santa Monica, CA 90405  
Tel: 310/450-3440  
Fax: 310/452-3521  
Ctc: Tom Birch  
Michael Long



# Luggage Tags

---

Trent Reznor .....	1
Chris Vrenna .....	2
Danny Lohner .....	3
Robin Finck .....	4
James Woolley .....	5
Mark O'Shea .....	6
Jonathan Rach .....	7
Gerry Gerrard .....	8
John Malm .....	9
Sean Beaven .....	10
Dr. Geese Graphix.....	11
John Van Eaton .....	13
Tracy Robar .....	14
Kevin Briers .....	15
Michael Humble .....	16
Willy McLachlan .....	17
Joe Garcia .....	18
Dave Rottenburg.....	19
Billy Howerdel .....	21
Chris Coffie .....	22
Kevin Bryce .....	23
Bob Montgomery .....	24
Charlie Lawson .....	25
Jan Paulsen .....	30
Tom Thompson .....	31
Robin Roberts .....	32
Brad Judd .....	33
Tim Buckley .....	34
Helen Campbell .....	36
Simon Pagani .....	38
Barry Haney .....	39



# OCTOBER

SUN	MON	TUE	WED	THU	FRI	SAT
						1
2	3	4	5	6	7	8
9	10	11	12	13	14	15
16	17	18	19	20	21	22
23	24	25	26	<b>Day Off</b>	28	29
<b>Day Off</b>	Summit Houston TX		County Col El Paso TX	Erwin Center Austin TX	State Fair Col Dallas TX	
30	31					



# NOVEMBER

SUN	MON	TUE	WED	THU	FRI	SAT
		<b>Day Off</b> 1	Noble Center Norrnan OK 2	Expo Square Tulsa OK 3	<b>Day Off</b> 4	Univ. Arena Carbondale IL 5
Hawkeye Arena Iowa City IA 6	<b>Day Off</b> 7	Dane Coliseum Madison WI 8	Assembly Hall Champaign IL 9	<b>Day Off</b> 10	<b>Day Off</b> 11	Gardens Louisville KY 12
Battelle Hall Columbus OH 13	<b>Day Off</b> 14	Hara Arena Dayton OH 15	<b>Day Off</b> 16	<b>Day Off</b> 17	Coliseum Jacksonville FL 18	<b>Day Off</b> 19
Miami Arena Miami FL 20	Expo Hall Tampa FL 21	22	23	24	25	26
27	28	29	30			







# N I M

WEDNESDAY, OCTOBER 26  
COUNTY COLISEUM

EL PASO, TX  
CENTRAL TIME

## TRAVEL

BAND }  
CREW } IN EL PASO

## HOTEL

**BAND & CREW**  
CAMINO REAL EL PASO  
101 SOUTH EL PASO STREET  
EL PASO, TX 79901

☎ 915/534-3000  
FAX 915/534-3024  
CTC CHRISTOPHER VALLES

TO VENUE 3 MILES  
FACILITIES HEALTH CLUB, POOL  
RM SERVICE 24 HOURS  
RESTAURANT 6:00 AM - 10:00 PM

## VENUE

EL PASO COUNTY COLISEUM  
4100 EAST PAISONA DRIVE  
EL PASO, TX 79997

**CAPACITY**  
7,850

PRODUCTION NUMBERS	
MAIN	915/534-4229
FAX	915/532-4048
CTC	PAMELA SMELTZER
PROD	915/534-4950
	915/533-4957
FAX	915/533-4986
MGMT	915/533-6885

SHOWTIMES	
LOAD IN	TBA
SOUNDCHECK	4:00 PM
DOORS	6:00 PM
MARILYN MANSON	7:30 PM
JIM ROSE CIRCUS	8:25 PM
NINE INCH NAILS	9:30 PM
CURFEW	NONE

## PROMOTER

462 CONCERTS INC.  
2512 OAK LAWN AVENUE  
DALLAS, TX 75219

TEL 214/526-8077  
FAX 214/526-8242  
CTC DANNY EATON

PROD CTC BILLY MORGAN  
TEL 214/271-2838  
FAX 214/526-8242  
MOBILE 214/532-9029

## AFTER SHOW TRAVEL

BAND OVERNIGHT IN EL PASO  
CREW DRIVE TO AUSTIN - 584 MILES / 11+ HOURS



# NIM

**THURSDAY, OCTOBER 27**  
**DAY OFF**

**AUSTIN, TX**  
**CENTRAL TIME**

## TRAVEL

**BAND** DRIVE TO AUSTIN - 584 MILES / 11+ HOURS

**CREW** IN AUSTIN

## HOTEL

### BAND

THE DRISKILL HOTEL  
6TH AND BRAZOS STREET  
AUSTIN, TX 78701

**☎** 512/474-5911  
**FAX** 512/474-2214  
**CTC** ROBIN

**TO VENUE** 5 MINUTES  
**FACILITIES** WORLD GYM NEARBY - \$5  
**RM SERVICE** 6AM - 2PM / 5PM - 11PM  
**RESTAURANT** 6AM - 2PM

### CREW

LA QUINTA HOTEL  
4200 I-35 SOUTH  
AUSTIN, TX 78745

512/443-1774  
512/447-1555  
CHARLOTTE WRIGHT

6.5 MILES  
POOL  
NONE  
NEXT DOOR - 24 HOURS



# DAY OFF



# NIIM

**FRIDAY, OCTOBER 28**  
**FRANK ERWIN CENTER**

**AUSTIN, TX**  
**CENTRAL TIME**

## TRAVEL

**BAND** }  
**CREW** } IN AUSTIN

## HOTEL

**BAND**  
THE DRISKILL HOTEL  
6TH AND BRAZOS STREET  
AUSTIN, TX 78701

**CREW**  
NO HOTEL

**☎** 512/474-5911  
**FAX** 512/474-2214  
**CTC** ROBIN

**TO VENUE** 5 MINUTES  
**FACILITIES** WORLD GYM NEARBY - \$5  
**RM SERVICE** 6AM - 2PM / 5PM - 11PM  
**RESTAURANT** 6AM - 2PM

## VENUE

FRANK ERWIN CENTER  
1701 RED RIVER STREET  
AUSTIN, TX 98768

**CAPACITY**  
9,000

PRODUCTION NUMBERS	
<b>MAIN</b>	512/471-3357
<b>FAX</b>	512/471-9652
<b>CTC</b>	NEIL FRANDENBURGH
<b>PROD</b>	512-472-7287
	512-472-7311
<b>FAX</b>	512/472-7447
<b>MGMT</b>	512/478-7257

SHOWTIMES	
<b>LOAD IN</b>	TBA
<b>SOUNDCHECK</b>	TBA
<b>DOORS</b>	7:00 PM
<b>MARILYN MANSON</b>	8:00 PM
<b>JIM ROSE CIRCUS</b>	8:50 PM
<b>NINE INCH NAILS</b>	9:50 PM
<b>CURFEW</b>	TBA

## PROMOTER

PACE CONCERTS  
515 POST OAK BLVD #300  
HOUSTON, TX 77027

**TEL** 713/621-8600  
**FAX** 713/622-8461  
**CTC** BOB ROUX

**PROD CTC** BRENT SILBERSTEIN  
**TEL** 713/439-5726  
**HOME** 713/952-2584

## AFTER SHOW TRAVEL

**BAND** OVERNIGHT IN DALLAS

**CREW** DRIVE TO DALLAS - 197 MILES / 4 HOURS



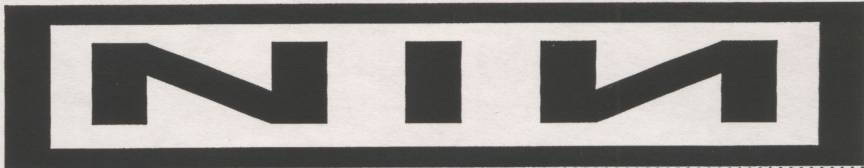

**SATURDAY, OCTOBER 29**  
**STATE FAIR COLISEUM**

**DALLAS, TX**  
**CENTRAL TIME**

**TRAVEL**

**BAND** DRIVE TO DALLAS - 197 MILES / 4 HOURS  
**CREW** IN DALLAS

**HOTEL**

**BAND**  
CRESCENT COURT  
400 CRESCENT COURT  
DALLAS, TX 75201

**CREW**  
NO HOTEL

**☎** 214/871-3200  
**FAX** 214/871-3272  
**CTC** KIMBERLY MUDRONE

**TO VENUE** TBA  
**FACILITIES** HEALTH CLUB, POOL  
**RM SERVICE** 24 HOURS  
**RESTAURANT** 6:30 AM - 11:00 PM

**VENUE**

STATE FAIR COLISEUM  
1438 COLISEUM DRIVE  
DALLAS, TX 75215

**CAPACITY**  
8,500 - GA

PRODUCTION NUMBERS	
<b>MAIN</b>	214/670-8402
<b>FAX</b>	214/670-8907
<b>CTC</b>	ROLAND RAINEY
<b>PROD</b>	214/428-1945
	214/428-0212
<b>FAX</b>	214/428-0224
<b>MGMT</b>	214/428-1953

SHOWTIMES	
<b>LOAD IN</b>	TBA
<b>SOUNDCHECK</b>	5:00 PM
<b>DOORS</b>	6:30 PM
<b>MARILYN MANSON</b>	8:00 PM
<b>JIM ROSE CIRCUS</b>	8:55 PM
<b>NINE INCH NAILS</b>	10:00 PM
<b>CURFEW</b>	

**PROMOTER**

462, INC.  
2512 OAK LAWN AVENUE  
DALLAS, TX 75219

**TEL** 214/526-8077  
**FAX** 214/526-8242  
**CTC** DANNY EATON

**PROD CTC** BILLY MORGAN  
**TEL** 214/439-5726  
**FAX** 214/526-8242  
**MOBILE** 214/532-9029

**AFTER SHOW TRAVEL**

**BAND** OVERNIGHT IN DALLAS  
**CREW** DRIVE TO HOUSTON - 241 MILES / 4.5 HOURS



# NIM

**SUNDAY, OCTOBER 30**  
**DAY OFF**

**HOUSTON, TX**  
**CENTRAL TIME**

## TRAVEL

**BAND** DRIVE TO HOUSTON - 241 MILES / 4.5 HOURS

**CREW** IN HOUSTON

## HOTEL

### BAND

FOUR SEASONS  
1300 LAMAR STREET  
HOUSTON, TX 77010

**☎** 713/650-1300  
**FAX** 713/650-1203  
**CTC** DIANE CHUOLK

**TO VENUE** 20 MINUTES  
**FACILITIES** HEALTH CLUB, POOL  
**RM SERVICE** 24 HOURS  
**RESTAURANT** 6:30 AM - 10:00 PM

### CREW

GUEST QUARTERS  
5353 WESTHEIMER ROAD  
HOUSTON, TX 77056

713/961-9000  
713/877-8835  
ELAENA DICKSTEIN

15 MINUTES  
HEALTH CLUB, POOL  
24 HOURS, (LTD AFTER 11PM)  
6:30 AM - 10:00 PM

# DAY OFF

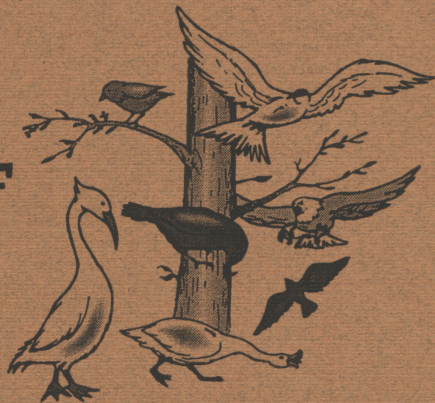



# N I I W

**MONDAY, OCTOBER 31**  
**SUMMIT**

**HOUSTON, TX**  
**CENTRAL TIME**

## TRAVEL

**BAND** }  
**CREW** } IN HOUSTON

## HOTEL

**BAND**  
FOUR SEASONS  
1300 LAMAR STREET  
HOUSTON, TX 77010

**CREW**  
NO HOTEL

**☎** 713/650-1300  
**FAX** 713/650-1203  
**CTC** DIANE CHUOLK

**TO VENUE** 20 MINUTES  
**FACILITIES** HEALTH CLUB, POOL  
**RM SERVICE** 24 HOURS  
**RESTAURANT** 6:30 AM - 10:00 PM



## VENUE

HOUSTON SUMMIT  
10 GREENWAY PLAZA  
HOUSTON, TX 77046

**CAPACITY**  
9,688

PRODUCTION NUMBERS	
<b>MAIN</b>	713/627-9470
<b>FAX</b>	713/552-1606
<b>CTC</b>	HENRY THOMAS
<b>PROD</b>	713/961-0167
	713/961-0168
<b>FAX</b>	713/622-4481
<b>MGMT</b>	713/877-8659

SHOWTIMES	
<b>LOAD IN</b>	TBA
<b>SOUNDCHECK</b>	4:00 PM
<b>DOORS</b>	6:00 PM
<b>MARILYN MANSON</b>	8:00 PM
<b>JIM ROSE CIRCUS</b>	8:55 PM
<b>NINE INCH NAILS</b>	10:00 PM
<b>CURFEW</b>	TBA

## PROMOTER

PACE CONCERTS  
515 POST OAK BLVD #300  
HOUSTON, TX 77027

**TEL** 713/621-8600  
**FAX** 713/622-8461  
**CTC** BOB ROUX

**PROD CTC** BRENT SILBERSTEIN  
**TEL** 713/439-5726  
**HOME** 713/952-2584

## AFTER SHOW TRAVEL

**BAND** OVERNIGHT IN HOUSTON

**CREW** DRIVE TO NORMAN - 472 MILES / 9+ HOURS



# NIM

TUESDAY, NOVEMBER 1  
DAY OFF

NORMAN, OK  
CENTRAL TIME

## TRAVEL

BAND DRIVE TO NORMAN - 472 MILES / 9+ HOURS

CREW IN NORMAN

## HOTEL

### BAND & CREW

SHERATON HOTEL  
1000 NORTH INTERSTATE DR  
NORMAN, OK 73072

☎ 405/364-2882  
FAX 405/321-5264  
CTC COURTNEY WATERS

TO VENUE 6 MILES  
FACILITIES EXERCISE ROOM, INDOOR POOL  
RM SERVICE 6AM - 2PM / 5PM - 10PM  
RESTAURANT 6AM - 2PM / 5PM - 10PM

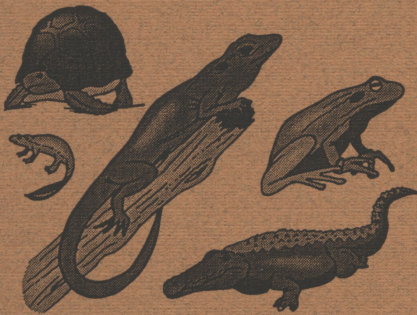

# DAY OFF



# N I M

WEDNESDAY, NOVEMBER 2  
LLOYD NOBLE CENTER ARENA

NORMAN, OK  
CENTRAL TIME

## TRAVEL

BAND }  
CREW } IN NORMAN

## HOTEL

BAND  
SHERATON HOTEL  
1000 NORTH INTERSTATE DR  
NORMAN, OK 73072

CREW  
NO HOTEL

☎ 405/364-2882  
FAX 405/321-5264  
CTC COURTNEY WATERS

TO VENUE 6 MILES  
FACILITIES EXERCISE ROOM, INDOOR POOL  
RM SERVICE 6AM - 2PM / 5PM - 10PM  
RESTAURANT 6AM - 2PM / 5PM - 10PM

## VENUE

LLOYD NOBLE CENTER ARENA  
2900 JENKINS  
NORMAN, OK 73019

CAPACITY  
6,500

PRODUCTION NUMBERS	
MAIN	405/325-4666
FAX	405/325-4583
CTC	JIM DUNN
PROD	405/447-7984
	407/447-7987
FAX	405/447-7991
MGMT	405/447-7990

SHOWTIMES	
LOAD IN	TBA
SOUNDCHECK	4:00 PM
DOORS	6:30 PM
MARILYN MANSON	8:00 PM
JIM ROSE CIRCUS	8:55 PM
NINE INCH NAILS	10:00 PM
CURFEW	TBA

## PROMOTER

462, INC.  
2512 OAK LAWN AVENUE  
DALLAS, TX 75219

TEL 214/526-8077  
FAX 214/526-8242  
CTC DANNY EATON

PROD CTC BILLY MORGAN  
TEL 214/439-5726  
FAX 214/526-8242  
MOBILE 214/532-9029

## AFTER SHOW TRAVEL

BAND OVERNIGHT IN NORMAN  
CREW DRIVE TO TULSA - 105 MILES / 2 HOURS



# N I I W

THURSDAY, NOVEMBER 3  
EXPO SQUARE PAVILION

TULSA, OK  
CENTRAL TIME

## TRAVEL

**BAND** DRIVE TO TULSA - 105 MILES / 2 HOURS

**CREW** IN TULSA

## HOTEL

**BAND**  
DOUBLETREE  
6110 SOUTH YALE AVENUE  
TULSA, OK 74135

**CREW**  
NO HOTEL

**☎** 918/495-1000  
**FAX** 918/495-1944  
**CTC** BRIGID GIDDENS

**TO VENUE** 10 MINUTES  
**FACILITIES** POOL, EXERCISE ROOM  
**RM SERVICE** 6:00 AM - 11:00 PM  
**RESTAURANT** 6:30 AM - 9:00 PM

## VENUE

EXPO SQUARE ARENA  
390 EAST 21ST ST  
21ST AND PITTSBURGH  
TULSA, OK 74159

**CAPACITY**  
6,500

PRODUCTION NUMBERS	
<b>MAIN</b>	918/744-1113
<b>FAX</b>	918/744-8725
<b>CTC</b>	DAVID STINE
<b>PROD</b>	918/747-1266
	918/747-1071
<b>FAX</b>	918/747-1067
<b>MGMT</b>	918/747-1053

SHOWTIMES	
<b>LOAD IN</b>	TBA
<b>SOUNDCHECK</b>	5:00 PM
<b>DOORS</b>	6:30 PM
<b>MARILYN MANSON</b>	8:00 PM
<b>JIM ROSE CIRCUS</b>	8:55 PM
<b>NINE INCH NAILS</b>	10:00 PM
<b>CURFEW</b>	TBA

## PROMOTER

462, INC.  
2512 OAK LAWN AVENUE  
DALLAS, TX 75219

**TEL** 214/526-8077  
**FAX** 214/526-8242  
**CTC** DANNY EATON

**PROD CTC** BILLY MORGAN  
**TEL** 214/439-5726  
**FAX** 214/526-8242  
**MOBILE** 214/532-9029

## AFTER SHOW TRAVEL

**BAND** OVERNIGHT IN TULSA

**CREW** DRIVE TO CARBONDALE - 491 MILES / 9.5 HOURS



# NIW

FRIDAY, NOVEMBER 4  
DAY OFF

MARION, IL  
CENTRAL TIME

## TRAVEL

BAND DRIVE TO CARBONDALE - 491 MILES / 9.5 HOURS

CREW IN MARION

## HOTEL

### BAND & CREW

HOLIDAY INN  
ROUTE 13 AND I-57  
MARION, IL 62959

☎ 618/997-2326  
FAX 618/993-6984  
CTC NIKKI

TO VENUE 15 MINUTES  
FACILITIES EXERCISE ROOM, 2 POOLS  
RM SERVICE 6:00 AM - 10:00 PM  
RESTAURANT 6AM - 4PM / 5PM - 10PM

# DAY OFF





# N I I W

**SATURDAY, NOVEMBER 5      CARBONDALE, IL**  
**S. ILLINOIS UNIVERSITY ARENA      CENTRAL TIME**

**TRAVEL**

**BAND** } IN CARBONDALE  
**CREW** }

**HOTEL**

**BAND**      HOLIDAY INN  
 ROUTE 13 AND I-57  
 MARION, IL 62959

**CREW**      NO HOTEL

☎ 618/997-2326  
**FAX** 618/993-6984  
**CTC** NIKKI

**TO VENUE** 15 MINUTES  
**FACILITIES** EXERCISE ROOM, 2 POOLS  
**RM. SERVICE** 6:00 AM - 10:00 PM  
**RESTAURANT** 6AM - 4PM / 5PM - 10PM

**VENUE**

SOUTH ILLINOIS ARENA  
 ROOM 117 ARENA  
 CARBONDALE, IL 62901

<b>CAPACITY</b>
8,232

PRODUCTION NUMBERS	
<b>MAIN</b>	618/453-2321
<b>FAX</b>	618/453-2602
<b>PROD</b>	618/453-6100
	618/453-6105
<b>FAX</b>	618/453-1950

SHOWTIMES	
<b>LOAD IN</b>	TBA
<b>SOUNDCHECK</b>	TBA
<b>DOORS</b>	7:00 PM
<b>MARILYN MANSON</b>	8:00 PM
<b>JIM ROSE CIRCUS</b>	8:55 PM
<b>NINE INCH NAILS</b>	10:00 PM
<b>CURFEW</b>	TBA

**PROMOTER**

STEVE LITMAN PRODUCTIONS, INC.  
 57 CRESTWOOD DRIVE  
 ST. LOUIS, MO 63105

**TEL** 314/534-1678  
**FAX** 314/534-8702  
**CTC** STEVE LITMAN

**CTC** MARK WESTON  
**TEL** 618/453-2321  
**FAX** 618/453-2602

**AFTER SHOW TRAVEL**

**BAND**      OVERNIGHT IN CARBONDALE  
**CREW**      DRIVE TO IOWA CITY - 403 MILES / 7.5 HOURS



# N I M

**SUNDAY, NOVEMBER 6**  
**CARVER HAWKEYE ARENA**

**IOWA CITY, IA**  
**CENTRAL TIME**

## TRAVEL

**BAND** DRIVE TO IOWA CITY - 403 MILES / 7.5 HOURS

**CREW** IN IOWA CITY

## HOTEL

**BAND**

HOLIDAY INN  
210 SOUTH DUBUQUE STREET  
IOWA CITY, IA 52240

**CREW**

NO HOTEL

**☎** 319/337-4058  
**FAX** 319/337-7037  
**CTC** BRIDGETTE

**TO VENUE** 1 MILE

**FACILITIES** HEALTH CLUB, POOL

**RM SERVICE** 6AM - 2PM / 4PM - 10PM

**RESTAURANT** 6AM - 2PM / 4PM - 10PM

## VENUE

CARVER HAWKEYE ARENA  
UNIVERSITY OF IOWA  
IOWA CITY, IA 52242

**CAPACITY**

10,250

PRODUCTION NUMBERS	
<b>MAIN</b>	319/335-3059
<b>FAX</b>	319/335-3047
<b>CTC</b>	KELLY SOUKOUP
<b>PROD</b>	319/335-9455
<b>FAX</b>	319/335-9456

SHOWTIMES	
<b>LOAD IN</b>	TBA
<b>SOUNDCHECK</b>	TBA
<b>DOORS</b>	6:00 PM
<b>MARILYN MANSON</b>	7:30 PM
<b>JIM ROSE CIRCUS</b>	8:25 PM
<b>NINE INCH NAILS</b>	9:30 PM
<b>CURFEW</b>	TBA

## PROMOTER

JAM PRODUCTIONS  
207 WEST GOETHE  
CHICAGO, IL 60610

**TEL** 312/266-6262

**FAX** 312/266-9568

**CTC** ANDREW KAPLAN

**PROD CTC** BUDDY SOKOLICK

## AFTER SHOW TRAVEL

**BAND** OVERNIGHT IN IOWA CITY

**CREW** DRIVE TO MADISON - 187 MILES / 3.5 HOURS



# NIW

**MONDAY, NOVEMBER 7** **MADISON, WI**  
**DAY OFF** **CENTRAL TIME**

## TRAVEL

**BAND** DRIVE TO MADISON - 187 MILES / 3.5 HOURS  
**CREW** IN MADISON

## HOTEL

**BAND**  
THE EDGEWATER HOTEL  
666 WISCONSIN AVENUE  
MADISON, WI 53703

**☎** 608/256-9071  
**FAX** 608/256-0910  
**CTC** STEVE KIPE

**CREW**  
HOWARD JOHNSONS  
525 WEST JOHNSON BLVD  
MADISON, WI 53703

608/251-5511  
608/251-4824  
JOYCE

**TO VENUE** 10 MINUTES  
**FACILITIES** CLUB - 2 BLKS - FREE  
**RM SERVICE** 7:00 AM - 11:00 PM  
**RESTAURANT** 7:00 AM - 11:00 PM

5 MINUTES  
INDR POOL, CLUB NEARBY  
7:00 AM - 9:00 PM  
6:00 AM - 11:00 PM

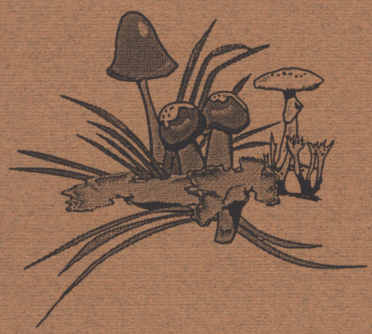

# DAY OFF



# N I I W

TUESDAY, NOVEMBER 8  
DANE COUNTY COLISEUM

MADISON, WI  
CENTRAL TIME

## TRAVEL

BAND }  
CREW } IN MADISON

## HOTEL

BAND  
THE EDGEWATER HOTEL  
666 WISCONSIN AVENUE  
MADISON, WI 53703

CREW  
NO HOTEL

☎ 608/256-9071  
FAX 608/256-0910  
CTC STEVE KIPE

TO VENUE 10 MINUTES  
FACILITIES CLUB - 2 BLOCKS - FREE  
RM SERVICE 7:00 AM - 11:00 PM  
RESTAURANT 7:00 AM - 11:00 PM

## VENUE

DANE COUNTY COLISEUM  
1881 EXPO MALL EAST  
MADISON, WI 53713

CAPACITY  
10,250

PRODUCTION NUMBERS	
MAIN	608/267-3976
FAX	608/267-0146 / 0182
CTC	RAY RITARDAI
PROD	608/267-0111
	608/267-0112
FAX	608/267-0113
MGMT	608/267-0114

SHOWTIMES	
LOAD IN	TBA
SOUNDCHECK	4:00 PM
DOORS	6:00 PM
MARILYN MANSON	7:30 PM
JIM ROSE CIRCUS	8:25 PM
NINE INCH NAILS	9:30 PM
CURFEW	TBA

## PROMOTER

CELLAR DOOR NORTH CAROLINA  
301 NORTH WATER STREET, 3RD FLOOR  
MILWAUKEE, WI 53202

TEL 414/223-4500  
FAX 414/323-4531  
CTC RANDY MCEL RATH

PROD CTC PATRICK WHITLEY  
TEL 404/377-3622  
FAX 404/377-3122  
SHOWDAY 608/267-0115

## AFTER SHOW TRAVEL

BAND OVERNIGHT IN MADISON

CREW DRIVE TO CHAMPAIGN - 258 MILES / 5 HOURS



# N I M

**WEDNESDAY, NOVEMBER 9**  
**ASSEMBLY HALL**

**CHAMPAIGN, IL**  
**CENTRAL TIME**

## TRAVEL

**BAND** DRIVE TO CHAMPAIGN - 258 MILES / 5 HOURS

**CREW** IN CHAMPAIGN

## HOTEL

### BAND

RADISSON HOTEL  
161 TRADE CENTER DRIVE  
CHAMPAIGN, IL 61820

### CREW

NO HOTEL

**☎** 217/398-3400  
**FAX** 217/398-6147  
**CTC** ANGIE

**TO VENUE** 2 BLOCKS  
**FACILITIES** SHUTTLE TO GYM - \$5  
**RM SERVICE** 11:00 AM - 11:00 PM  
**RESTAURANT** TGI FRIDAY'S - NEXT DOOR

## VENUE

ASSEMBLY HALL  
UNIVERSITY OF ILLINOIS  
CHAMPAIGN, IL 61830

<b>CAPACITY</b>
10,000

PRODUCTION NUMBERS	
<b>MAIN</b>	217/333-2923
<b>FAX</b>	217/244-8003
<b>CTC</b>	ZEN RIGGS
<b>PROD</b>	217/244-8260
<b>FAX</b>	217/277-8261

SHOWTIMES	
<b>LOAD IN</b>	TBA
<b>SOUNDCHECK</b>	TBA
<b>DOORS</b>	6:00 PM
<b>MARILYN MANSON</b>	7:30 PM
<b>JIM ROSE CIRCUS</b>	8:25 PM
<b>NINE INCH NAILS</b>	9:30 PM
<b>CURFEW</b>	TBA

## PROMOTER

JAM PRODUCTIONS  
207 WEST GOETHE  
CHICAGO, IL 60610

**TEL** 312/266-6262  
**FAX** 312/266-9568  
**CTC** ANDREW KAPLAN  
**PROD CTC** BUDDY SOKOLICK

## AFTER SHOW TRAVEL

**BAND** OVERNIGHT IN CHAMPAIGN

**CREW** DRIVE TO LOUISVILLE - 237 MILES / 4.5 HOURS



# NIM

THURSDAY, NOVEMBER 10  
DAY OFF

LOUISVILLE, KY  
EASTERN TIME

## TRAVEL

BAND DRIVE TO LOUISVILLE - 237 MILES / 4.5 HOURS

CREW IN LOUISVILLE

## HOTEL

BAND  
THE BROWN HOTEL  
4TH AND BROADWAY  
LOUISVILLE, KY 40202

CREW  
TBA

☎ 502/583-1234  
FAX 502/587-7006  
CTC GARY BAILEY

TO VENUE 6 BLOCKS  
FACILITIES EXERCISE RM  
RM SERVICE 24 HOURS  
RESTAURANT 6:30 AM - 11:00 PM  
NO DOGS

# DAY OFF

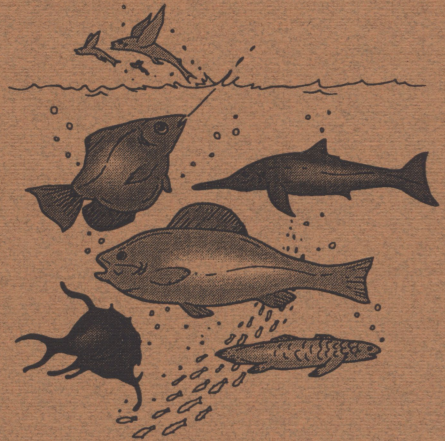



# N I I W

FRIDAY, NOVEMBER 11  
DAY OFF

LOUISVILLE, KY  
EASTERN TIME

## TRAVEL

BAND }  
CREW } IN LOUISVILLE

## HOTEL

BAND  
THE BROWN HOTEL  
4TH AND BROADWAY  
LOUISVILLE, KY 40202

CREW  
TBA

☎ 502/583-1234  
FAX 502/587-7006  
CTC GARY BAILEY

TO VENUE 6 BLOCKS  
FACILITIES EXERCISE RM  
RM SERVICE 24 HOURS  
RESTAURANT 6:30 AM - 11:00 PM  
NO DOGS

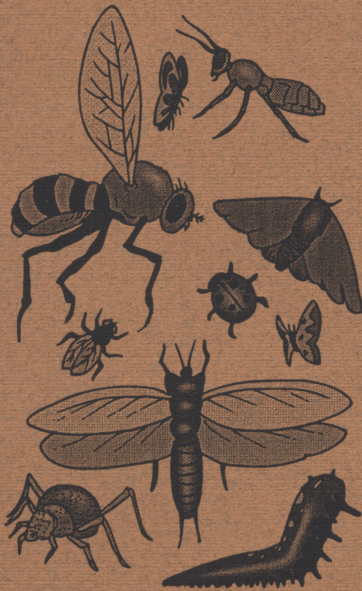

# DAY OFF



# N I I W

**SATURDAY, NOVEMBER 12**  
**LOUISVILLE GARDENS**

**LOUISVILLE, KY**  
**EASTERN TIME**

## TRAVEL

**BAND** }  
**CREW** } IN LOUISVILLE

## HOTEL

**BAND** THE BROWN HOTEL  
4TH AND BROADWAY  
LOUISVILLE, KY 40202

**CREW** NO HOTEL

**☎** 502/583-1234  
**FAX** 502/587-7006  
**CTC** GARY BAILEY

**TO VENUE** 6 BLOCKS  
**FACILITIES** EXERCISE RM  
**RM SERVICE** 24 HOURS  
**RESTAURANT** 6:30 AM - 11:00 PM

## VENUE

LOUISVILLE GARDENS  
525 WEST MUHAMMAD ALI BLVD  
LOUISVILLE, KY 40202

**CAPACITY**  
6,600

PRODUCTION NUMBERS	
<b>MAIN</b>	502/587-3800
<b>FAX</b>	502/587-3805
<b>CTC</b>	TIM KING
<b>PROD</b>	502/587-3812
	502/587-3813
<b>FAX</b>	502/587-3814
<b>MGMT</b>	502/587-3800

SHOWTIMES	
<b>LOAD IN</b>	TBA
<b>SOUNDCHECK</b>	4:00 PM
<b>DOORS</b>	6:00 PM
<b>MARILYN MANSON</b>	7:30 PM
<b>JIM ROSE CIRCUS</b>	8:25 PM
<b>NINE INCH NAILS</b>	9:30 PM
<b>CURFEW</b>	TBA

## PROMOTER

SUNSHINE PROMOTIONS  
10089 ALISONVILLE ROAD  
FISHERS, IN 46038

**TEL** 317/841-8900  
**FAX** 317/579-7843  
**CTC** BETH BUELTMAN

**PROD CTC** CHRIS RISNER  
**TEL** 216/247-2722  
**FAX** 216/247-4854  
**HOME** 216/962-0053

## AFTER SHOW TRAVEL

**BAND** OVERNIGHT IN LOUISVILLE  
**CREW** DRIVE TO COLUMBUS - 209 MILES / 4 HOURS



# N I M

**SUNDAY, NOVEMBER 13**  
**BATTELLE HALL**

**COLUMBUS, OH**  
**EASTERN TIME**

## TRAVEL

**BAND** DRIVE TO COLUMBUS - 209 MILES / 4 HOURS

**CREW** IN COLUMBUS

## HOTEL

### BAND

HYATT ON CAPITOL SQUARE  
75 EAST STATE STREET  
COLUMBUS, OH 43215

### CREW

NO HOTEL

**☎** 614/224-1234  
**FAX** 614/469-9664  
**CTC** DAVE BURKS

**TO VENUE** 7 BLOCKS  
**FACILITIES** HEALTH CLUB  
**RM SERVICE** 24 HOURS  
**RESTAURANT** 6:30 AM - 10:00 PM

## VENUE

THE OHIO CENTER BATTELLE HALL  
400 NORTH HIGH STREET  
COLUMBUS, OH 43215

**CAPACITY**  
6,200

PRODUCTION NUMBERS	
<b>MAIN</b>	614/645-5000
<b>FAX</b>	614/221-7239
<b>PROD</b>	614/645-5400
	614/645-5401
<b>FAX</b>	614/645-5402

SHOWTIMES	
<b>LOAD IN</b>	TBA
<b>SOUNDCHECK</b>	4:00 PM
<b>DOORS</b>	6:00 PM
<b>MARILYN MANSON</b>	7:00 PM
<b>JIM ROSE CIRCUS</b>	8:25 PM
<b>NINE INCH NAILS</b>	9:30 PM
<b>CURFEW</b>	TBA

## PROMOTER

BELKIN PRODUCTIONS  
44 NORTH MAIN STREET  
CHAGRIN FALLS, OH 44022

**TEL** 216/247-2722  
**FAX** 216-247-4854  
**CTC** CHRIS BELKIN  
**PGR** 216/590-2926

**PROD CTC** CHRIS RISNER  
**TEL** 216/247-2722  
**FAX** 216/247-4854  
**HOME** 216/962-0053

## AFTER SHOW TRAVEL

**BAND** OVERNIGHT IN COLUMBUS

**CREW** DRIVE TO DAYTON - 71 MILES / 1.5 HOURS



# NIM

**MONDAY, NOVEMBER 14**  
**DAY OFF**

**DAYTON, OH**  
**EASTERN TIME**

## TRAVEL

**BAND** DRIVE TO DAYTON - 71 MILES / 1.5 HOURS

**CREW** IN DAYTON

## HOTEL

### BAND

STOUFFER RENAISSANCE  
EAST FIFTH AND JEFFERSON  
DAYTON, OH 45402

**☎** 513/224-0800  
**FAX** 513/224-3913  
**CTC** KATHY KEMPTON

### CREW

GUEST QUARTERS  
300 PRESTIGE PLACE  
DAYTON, OH 45342

513/436-2400  
513/436-2886

**TO VENUE** 10 MINUTES  
**FACILITIES** HEALTH CLUB  
**RM SERVICE** 24 HOURS

**RESTAURANT** 6:00 AM - 10:00 PM  
(SNACKS UNTIL MIDNIGHT)

20 MINUTES  
EXERCISE RM, INDOOR POOL  
6:30AM-9:30 AM / 11AM-2  
PM / 5PM - 10PM  
6:30AM-9:30 AM / 11AM-2  
PM / 5PM - 10PM

# DAY OFF





**TUESDAY, NOVEMBER 15**  
**HARA ARENA**

**DAYTON, OH**  
**EASTERN TIME**

**TRAVEL**

**BAND** }  
**CREW** } **IN DAYTON**

**HOTEL**

**BAND**  
STOUFFER RENAISSANCE  
EAST FIFTH AND JEFFERSON  
DAYTON, OH 45402

**CREW**  
NO HOTEL

**☎** 513/224-0800  
**FAX** 513/224-3913  
**CTC** KATHY KEMPTON

**TO VENUE** 10 MINUTES  
**FACILITIES** HEALTH CLUB  
**RM SERVICE** 24 HOURS  
**RESTAURANT** 6:00 AM - 10:00 PM

**VENUE**

HARA ARENA  
1001 SHILOH SPRINGS  
DAYTON, OH 45415-2798

**CAPACITY**  
7,000 - GA

PRODUCTION NUMBERS	
<b>MAIN</b>	513/278-4726
<b>FAX</b>	513/278-4633
<b>PROD</b>	513/276-9400
<b>FAX</b>	513/276-9414
<b>CTC</b>	513/276-9461
<b>MGMT</b>	513/276-9472

SHOWTIMES	
<b>LOAD IN</b>	TBA
<b>SOUNDCHECK</b>	4:00 PM
<b>DOORS</b>	6:00 PM
<b>MARILYN MANSON</b>	7:30 PM
<b>JIM ROSE CIRCUS</b>	8:25 PM
<b>NINE INCH NAILS</b>	9:30 PM
<b>CURFEW</b>	TBA

**PROMOTER**

BELKIN PRODUCTIONS  
44 NORTH MAIN STREET  
CHAGRIN FALLS, OH 44022

**TEL** 216/247-2722  
**FAX** 216-247-4854  
**CTC** MICHAEL BELKIN

**PROD CTC** CHRIS RISNER  
**VENUE** 513/278-4776  
**HOME** 216/962-0053

**AFTER SHOW TRAVEL**

**BAND** OVERNIGHT IN DAYTON

**CREW** DRIVE TO JACKSONVILLE - 843 MILES / 16+ HOURS



# NIM

WEDNESDAY, NOVEMBER 16  
DAY OFF

JACKSONVILLE, FL  
EASTERN TIME

## TRAVEL

**BAND** DRIVE TO JACKSONVILLE - 843 MILES / 16 HOURS

**CREW** IN JACKSONVILLE



## HOTEL

### BAND

MARRIOTT AT SAWGRASS  
100 TPC BLVD  
PONTE VERDE BEACH, FL 32082

### CREW

OMNI HOTEL  
245 WATER STREET  
JACKSONVILLE, FL 32202

 904/285-7777  
 904/285-0906  
**CTC** DAN

904/355-6664  
904/354-2970

**TO VENUE** 10 MINUTES  
**FACILITIES** HEALTH CLUB, 2 POOLS  
**RM SERVICE** 6:00 AM - 2:00 AM  
**RESTAURANT** 6:00 AM - 10:00 PM

TBA  
EXERCISE RM, INDOOR POOL  
6:30 AM - 12:45 AM  
6:30 AM - 10:30 PM

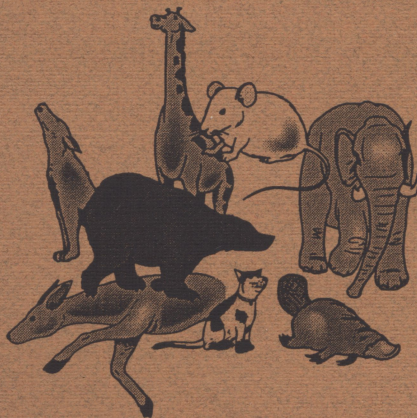

# DAY OFF



# N I M

THURSDAY, NOVEMBER 17  
DAY OFF

JACKSONVILLE, FL  
EASTERN TIME

## TRAVEL

BAND }  
CREW } IN JACKSONVILLE



## HOTEL

### BAND

MARRIOTT AT SAWGRASS  
100 TPC BLVD  
PONTE VERDE BEACH, FL 32082

### CREW

OMNI HOTEL  
245 WATER STREET  
JACKSONVILLE, FL 32202

 904/285-7777  
 904/285-0906  
CTC DAN

904/355-6664  
904/354-2970

TO VENUE 10 MINUTES  
FACILITIES HEALTH CLUB, 2 POOLS  
RM SERVICE 6:00 AM - 2:00 AM  
RESTAURANT 6:00 AM - 10:00 PM

TBA  
EXERCISE RM, INDOOR POOL  
6:30 AM - 12:45 AM  
6:30 AM - 10:30 PM

# DAY OFF

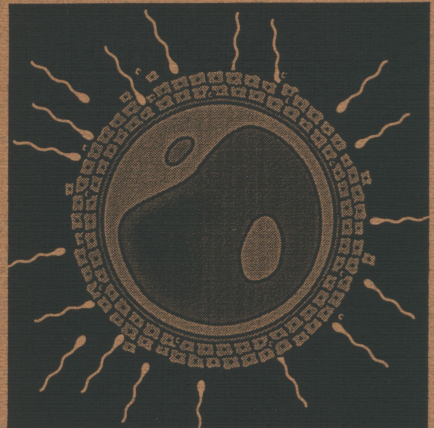



**FRIDAY, NOVEMBER 18**  
**JACKSONVILLE COLISEUM**

**JACKSONVILLE, FL**  
**EASTERN TIME**

**TRAVEL**

**BAND** }  
**CREW** } IN JACKSONVILLE

**HOTEL**

**BAND** MARRIOTT AT SAWGRASS  
100 TPC BLVD  
PONTE VERDE BEACH, FL 32082

**CREW** NO HOTEL

**☎** 904/285-7777  
**FAX** 904/285-0906  
**CTC** DAN

**TO VENUE** 10 MINUTES  
**FACILITIES** HEALTH LCUB, 2 POOLS  
**RM SERVICE** 6:00 AM - 2:00 AM  
**RESTAURANT** 6:00 AM - 10:00 PM

**VENUE**

JACKSONVILLE COLISEUM  
1145 EAST ADAMS STREET  
JACKSONVILLE, FL 32202

**CAPACITY**  
7,500

PRODUCTION NUMBERS	
<b>MAIN</b>	904/630-3905
<b>FAX</b>	904/630-3913
<b>CTC</b>	MIKE AHEARN
<b>PROD</b>	904/354-9557
	904/354-9652
<b>FAX</b>	904/354-9629
<b>MGMT</b>	904/354-9760

SHOWTIMES	
<b>LOAD IN</b>	TBA
<b>SOUNDCHECK</b>	TBA
<b>DOORS</b>	7:00 PM
<b>MARILYN MANSON</b>	8:00 PM
<b>JIM ROSE CIRCUS</b>	9:25 PM
<b>NINE INCH NAILS</b>	10:30 PM
<b>CURFEW</b>	TBA

**PROMOTER**

CELLAR DOOR FLORIDA  
900 NE 26TH AVENUE  
FT. LAUDERDALE, FL 33304

**TEL** 305/561-3100  
**FAX** 305/566-5009  
**CTC** BRUCE KAPP  
**PROD CTC** RAY STEINMAN

**AFTER SHOW TRAVEL**

**BAND** OVERNIGHT IN JACKSONVILLE  
**CREW** DRIVE TO MIAMI - 356 MILES / 7+ HOURS



# N I M

**SATURDAY, NOVEMBER 19**  
**DAY OFF**

**MIAMI, FL**  
**EASTERN TIME**

## TRAVEL

**BAND** DRIVE TO MIAMI - 356 MILES / 7 HOURS

**CREW** IN MIAMI

## HOTEL

### BAND

MARLIN HOTEL  
1200 COLLINS AVENUE  
MIAMI BEACH, FL 33139

### CREW

TBA

**☎** 305/673-8770  
**FAX** 305/673-9609  
**CTC** MARIE SANDRE

**TO VENUE** 10 MINUTES  
**FACILITIES** TBA  
**RM SERVICE** 7AM - 11AM / 3PM - 11PM  
**RESTAURANT** 7AM - 11AM / 3PM - 11PM

## DAY OFF

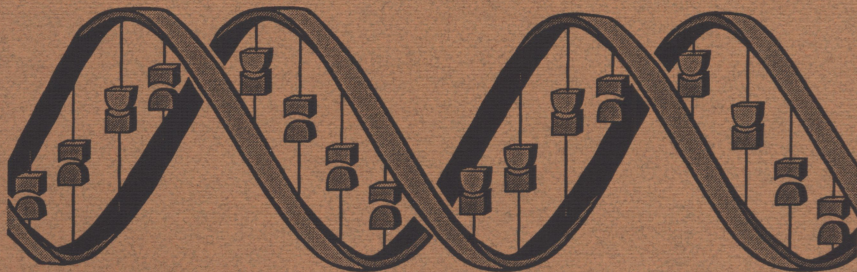



# NIN

SUNDAY, NOVEMBER 20  
MIAMI ARENA

MIAMI, FL  
EASTERN TIME

## TRAVEL

BAND }  
CREW } IN MIAMI

## HOTEL

BAND  
MARLIN HOTEL  
1200 COLLINS AVENUE  
MIAMI BEACH, FL 33139

CREW  
NO HOTEL

☎ 305/673-8770  
FAX 305/673-9609  
CTC MARIE SANDRE

TO VENUE 10 MINUTES  
FACILITIES TBA  
RM SERVICE 7AM - 11AM / 3PM - 11PM  
RESTAURANT 7AM - 11AM / 3PM - 11PM

## VENUE

MIAMI ARENA  
721 NW 1ST AVENUE  
MIAMI, FL 33136

CAPACITY  
9,600

PRODUCTION NUMBERS	
MAIN	305/530-4400
FAX	305/530-4429
CTC	ROB FRANKLIN
PROD	305/371-9637
	305/371-9651
FAX	305/372-8036
MGMT	305/372-8034

SHOWTIMES	
LOAD IN	TBA
SOUNDCHECK	TBA
DOORS	6:30 PM
MARILYN MANSON	7:30 PM
JIM ROSE CIRCUS	8:55 PM
NINE INCH NAILS	10:00 PM
CURFEW	TBA

## PROMOTER

CELLAR DOOR FLORIDA  
900 NE 26TH AVENUE  
FT. LAUDERDALE, FL 33304

TEL 305/561-3100  
FAX 305/566-5009  
CTC BRUCE KAPP  
PROD CTC RAY STEINMAN

## AFTER SHOW TRAVEL

BAND OVERNIGHT IN MIAMI  
CREW DRIVE TO TAMPA - 279 MILES / 5+ HOURS



**MONDAY, NOVEMBER 21**  
**EXPO HALL**

**TAMPA, FL**  
**EASTERN TIME**

**TRAVEL**

**BAND** DRIVE TO TAMPA - 279 MILES / 5+ HOURS

**CREW** IN TAMPA

**HOTEL**

**BAND**  
TBA

**CREW**  
NO HOTEL

**VENUE**

EXPO HALL  
4800 HIGHWAY 301 NORTH  
TAMPA, FL 33610

**CAPACITY**  
8,000

PRODUCTION NUMBERS	
<b>MAIN</b>	813/621-7821
<b>FAX</b>	813/628-4902
<b>CTC</b>	STEVE ECKERSON
<b>PROD</b>	813/621-4998
	813/621-0008
<b>FAX</b>	813/626-0254
<b>MGMT</b>	813/626-0358

SHOWTIMES	
<b>LOAD IN</b>	TBA
<b>SOUNDCHECK</b>	TBA
<b>DOORS</b>	6:30 PM
<b>MARILYN MANSON</b>	7:30 PM
<b>JIM ROSE CIRCUS</b>	8:55 PM
<b>NINE INCH NAILS</b>	10:00 PM
<b>CURFEW</b>	TBA

**PROMOTER**

CELLAR DOOR FLORIDA  
900 NE 26TH AVENUE  
FT. LAUDERDALE, FL 33304

**TEL** 305/561-3100

**FAX** 305/566-5009

**CTC** BRUCE KAPP

**PROD CTC** RAY STEINMAN

**AFTER SHOW TRAVEL**

**BAND** } TBA  
**CREW** }



